



REGIONAL COUNCIL

OM13 High Risk Soils - information overlay map

High Risk Soils

- Salinity Expression
- Salinity Expression 100m Separation
- Soil Management Area

Other Features

- Major Road
- Railway Network
- Property Boundary
- Local Government Boundary
- Watercourse or Waterbody

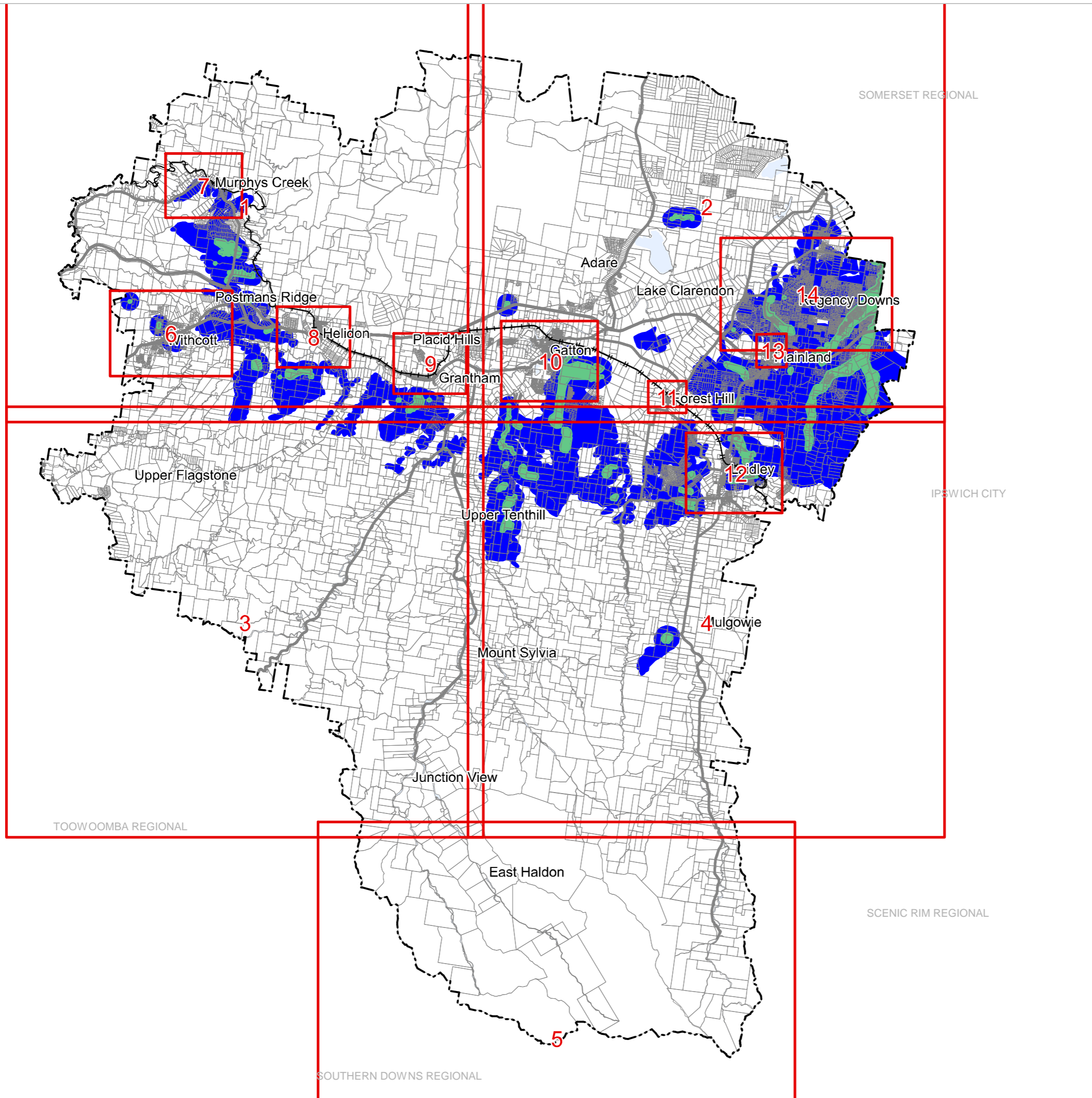

DISCLAIMER

The High risk soils map identifies known areas of salinity and dispersive soils including localised salinity expression, extensive areas of salinity that relates to the underlying geology, and soil management areas. There may be areas containing high risk soils that have not been identified and therefore are not shown on the High risk soils map. Areas not identified on the High risk soils map cannot be assumed to be free of high risk soils. In accordance with the Environmental Protection Act 1994 and the General environmental duty, all reasonable and practicable measures must be taken to prevent or minimise environmental harm. All development, therefore, must be designed to suit the soil type in the location it is sited.

NOTE

Refer to online or electronic mapping where layers overlap or labels obstruct the data on the map.

MAP INFORMATION

Based on or contains data sourced from the State Government which gives no warranty in relation to the data (including accuracy, reliability, completeness or suitability) and accepts no liability (including without limitation, liability in negligence) for any loss, damage or costs (including consequential damage) relating to any use of the data.
© Copyright Lockyer Valley Regional Council 2024

DATA SOURCES

Cadastral data weekly - whole of State Queensland, Rail network - Queensland, Queensland roads and tracks, State controlled roads surveyed centreline - Queensland.
© State of Queensland (Department of Resources) 2023.

Geocentric Datum of Australia (GDA2020 / MGA zone 56)



Commencement Date: 22 July 2024

Approx Scale @ A3: 1:250,000

0 10



kilometres

Sheet Index

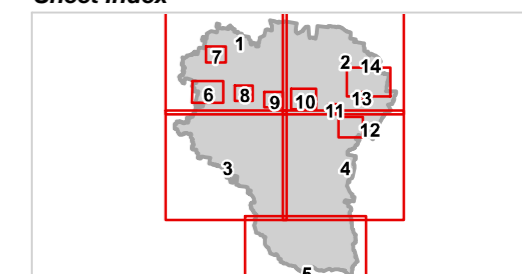



REGIONAL COUNCIL

SOMERSET REGIONAL

TOOWOOMBA REGIONAL

OM13 High Risk Soils - information overlay map

High Risk Soils

- Salinity Expression
- Salinity Expression 100m Separation
- Soil Management Area

Other Features

- Major Road
- Railway Network
- Property Boundary
- Local Government Boundary
- Watercourse or Waterbody

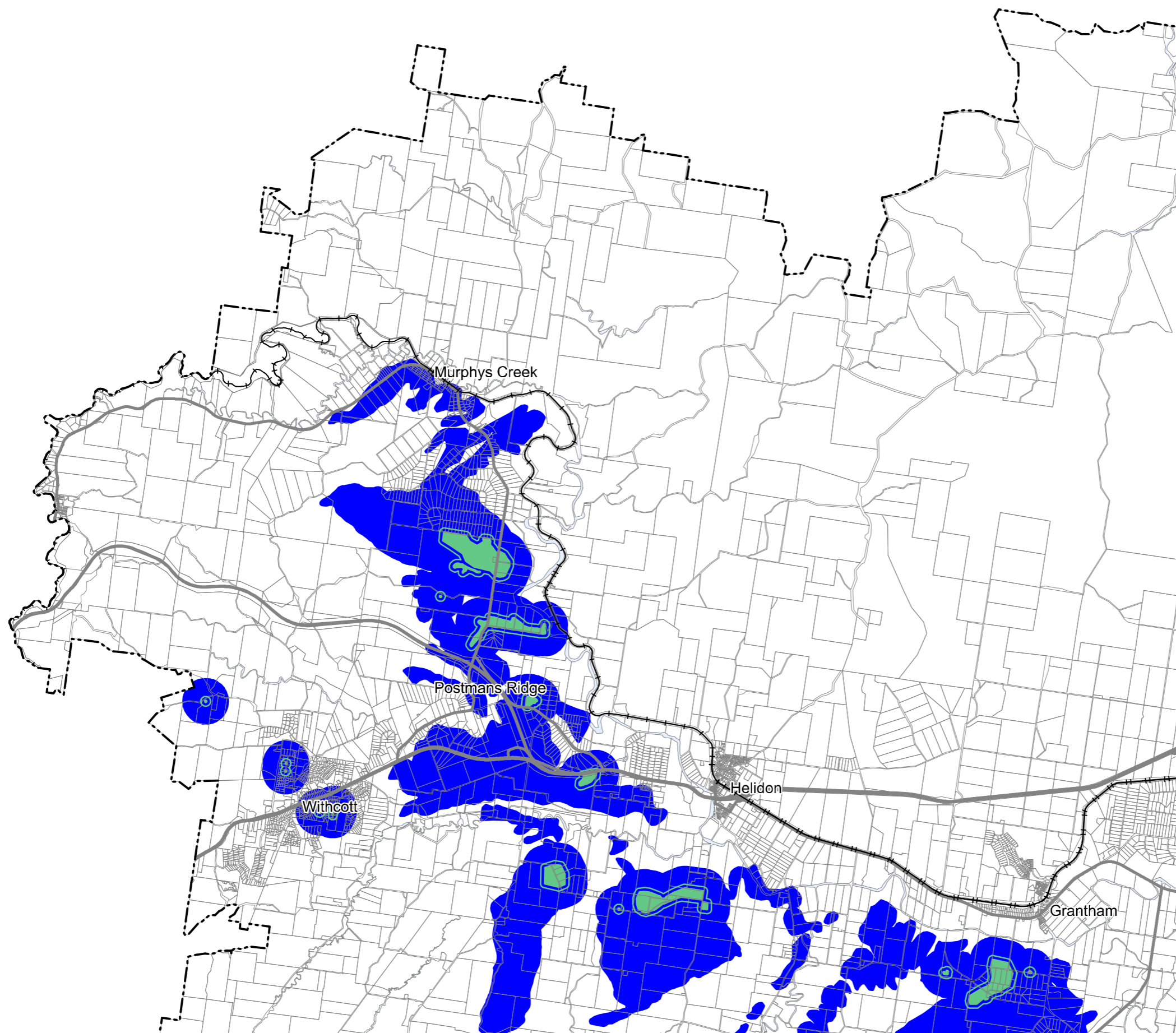

DISCLAIMER

The High risk soils map identifies known areas of salinity and dispersive soils including localised salinity expression, extensive areas of salinity that relates to the underlying geology, and soil management areas. There may be areas containing high risk soils that have not been identified and therefore are not shown on the High risk soils map. Areas not identified on the High risk soils map cannot be assumed to be free of high risk soils. In accordance with the Environmental Protection Act 1994 and the General environmental duty, all reasonable and practicable measures must be taken to prevent or minimise environmental harm. All development, therefore, must be designed to suit the soil type in the location it is sited.

NOTE

Refer to online or electronic mapping where layers overlap or labels obstruct the data on the map.

MAP INFORMATION

Based on or contains data sourced from the State Government which gives no warranty in relation to the data (including accuracy, reliability, completeness or suitability) and accepts no liability (including without limitation, liability in negligence) for any loss, damage or costs (including consequential damage) relating to any use of the data.
© Copyright Lockyer Valley Regional Council 2024

DATA SOURCES

Cadastral data weekly - whole of State Queensland, Rail network - Queensland, Queensland roads and tracks, State controlled roads surveyed centreline - Queensland, © State of Queensland (Department of Resources) 2023.

Geocentric Datum of Australia (GDA2020 / MGA zone 56)



Commencement Date: 22 July 2024

Approx Scale @ A3: 1:100,000



kilometres

Sheet Index

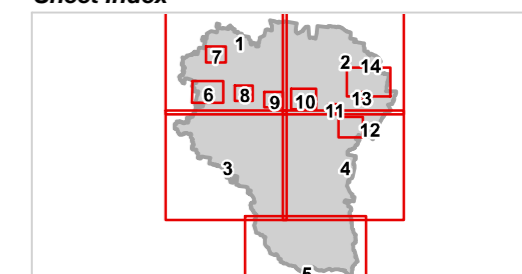

OM13 High Risk Soils Information LGA north-west-01



REGIONAL COUNCIL

OM13 High Risk Soils - information overlay map

High Risk Soils

- Salinity Expression
- Salinity Expression 100m Separation
- Soil Management Area

Other Features

- Major Road
- Railway Network
- Property Boundary
- Local Government Boundary
- Watercourse or Waterbody

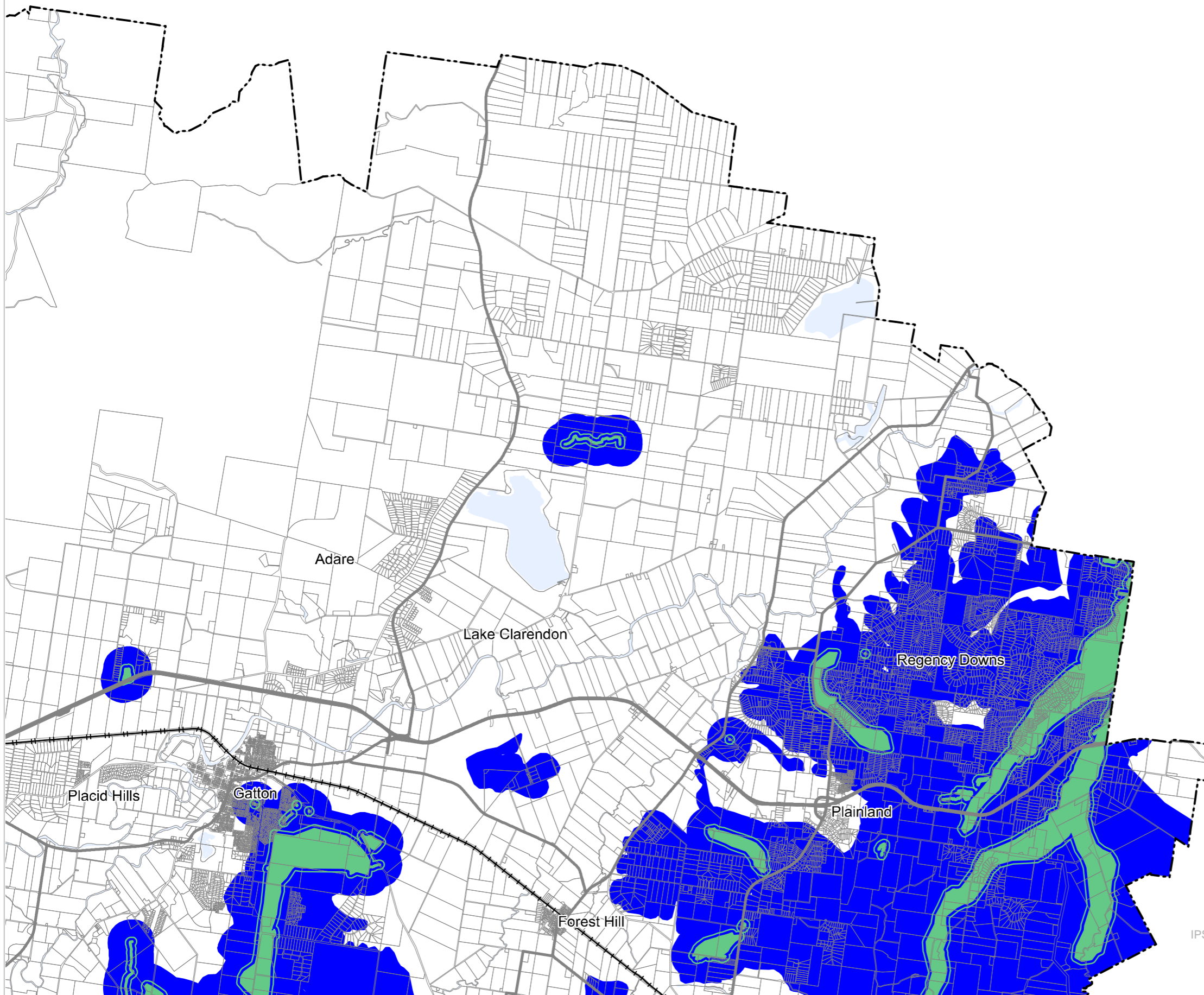

DISCLAIMER

The High risk soils map identifies known areas of salinity and dispersive soils including localised salinity expression, extensive areas of salinity that relates to the underlying geology, and soil management areas. There may be areas containing high risk soils that have not been identified and therefore are not shown on the High risk soils map. Areas not identified on the High risk soils map cannot be assumed to be free of high risk soils. In accordance with the Environmental Protection Act 1994 and the General environmental duty, all reasonable and practicable measures must be taken to prevent or minimise environmental harm. All development, therefore, must be designed to suit the soil type in the location it is sited.

NOTE

Refer to online or electronic mapping where layers overlap or labels obstruct the data on the map.

MAP INFORMATION

Based on or contains data sourced from the State Government which gives no warranty in relation to the data (including accuracy, reliability, completeness or suitability) and accepts no liability (including without limitation, liability in negligence) for any loss, damage or costs (including consequential damage) relating to any use of the data.
© Copyright Lockyer Valley Regional Council 2024

DATA SOURCES

Cadastral data weekly - whole of State Queensland, Rail network - Queensland, Queensland roads and tracks, State controlled roads surveyed centreline - Queensland: © State of Queensland (Department of Resources) 2023.

Geocentric Datum of Australia (GDA2020 / MGA zone 56)



Commencement Date: 22 July 2024

Approx Scale @ A3: 1:100,000



Sheet Index

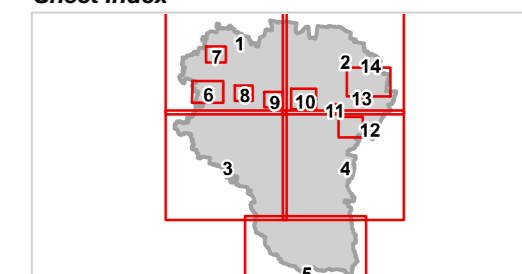



REGIONAL COUNCIL

OM13 High Risk Soils - information overlay map

High Risk Soils

- Salinity Expression
- Salinity Expression 100m Separation
- Soil Management Area

Other Features

- Major Road
- Railway Network
- Property Boundary
- Local Government Boundary
- Watercourse or Waterbody

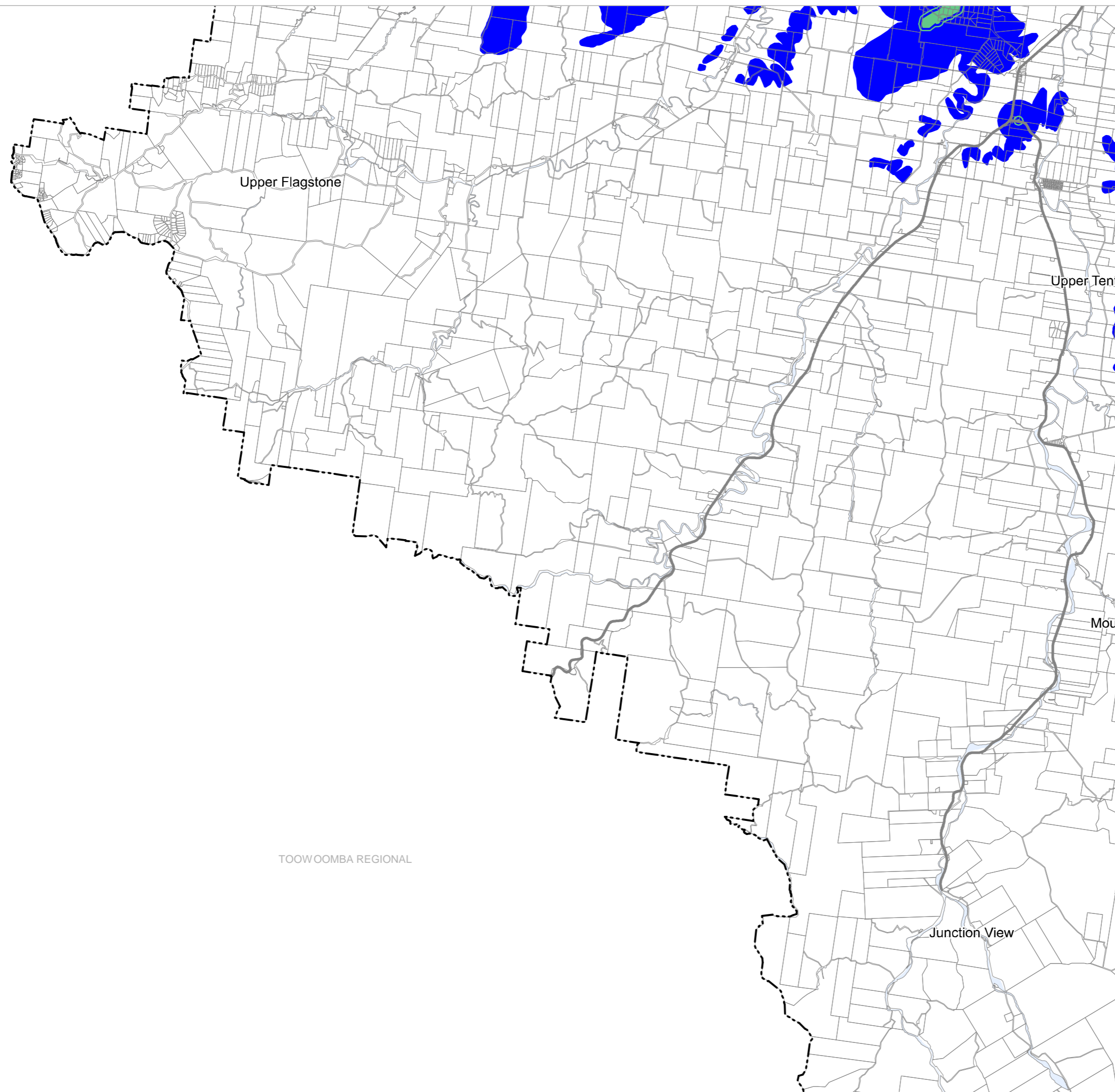

DISCLAIMER

The High risk soils map identifies known areas of salinity and dispersive soils including localised salinity expression, extensive areas of salinity that relates to the underlying geology, and soil management areas. There may be areas containing high risk soils that have not been identified and therefore are not shown on the High risk soils map. Areas not identified on the High risk soils map cannot be assumed to be free of high risk soils. In accordance with the Environmental Protection Act 1994 and the General environmental duty, all reasonable and practicable measures must be taken to prevent or minimise environmental harm. All development, therefore, must be designed to suit the soil type in the location it is sited.

NOTE

Refer to online or electronic mapping where layers overlap or labels obstruct the data on the map.

MAP INFORMATION

Based on or contains data sourced from the State Government which gives no warranty in relation to the data (including accuracy, reliability, completeness or suitability) and accepts no liability (including without limitation, liability in negligence) for any loss, damage or costs (including consequential damage) relating to any use of the data.

© Copyright Lockyer Valley Regional Council 2024

DATA SOURCES

Cadastral data weekly - whole of State Queensland, Rail network - Queensland, Queensland roads and tracks, State controlled roads surveyed centreline - Queensland. © State of Queensland (Department of Resources) 2023.

Geocentric Datum of Australia (GDA2020 / MGA zone 56)



Commencement Date: 22 July 2024

Approx Scale @ A3: 1:100,000

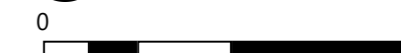

Sheet Index

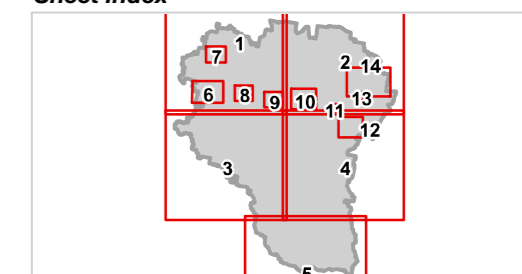

OM13 High Risk Soils Information LGA south-west-03

TOOWOOMBA REGIONAL



REGIONAL COUNCIL

OM13 High Risk Soils - information overlay map

High Risk Soils

- Salinity Expression
- Salinity Expression 100m Separation
- Soil Management Area

Other Features

- Major Road
- Railway Network
- Property Boundary
- Local Government Boundary
- Watercourse or Waterbody

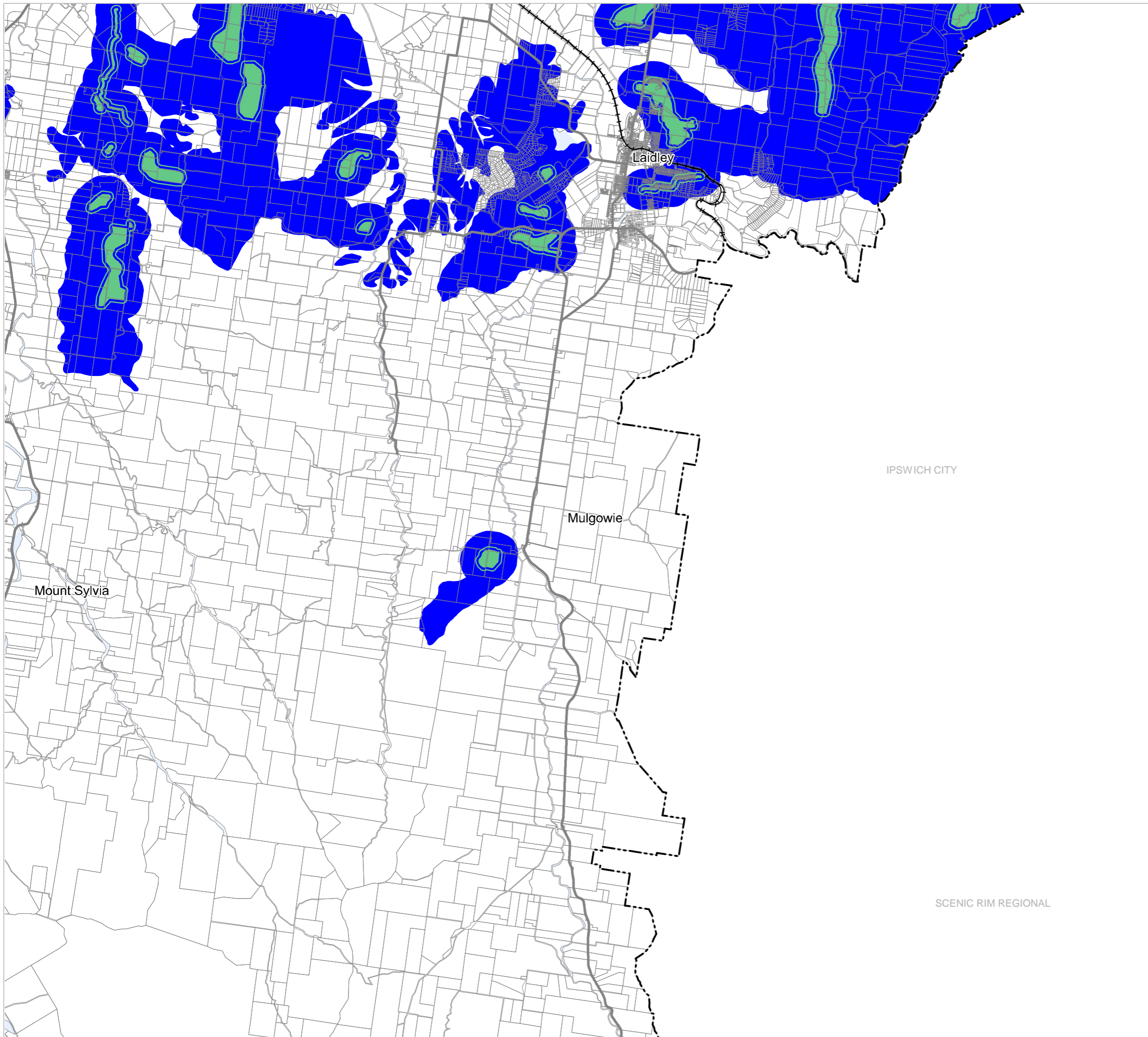

DISCLAIMER

The High risk soils map identifies known areas of salinity and dispersive soils including localised salinity expression, extensive areas of salinity that relates to the underlying geology, and soil management areas. There may be areas containing high risk soils that have not been identified and therefore are not shown on the High risk soils map. Areas not identified on the High risk soils map cannot be assumed to be free of high risk soils. In accordance with the Environmental Protection Act 1994 and the General environmental duty, all reasonable and practicable measures must be taken to prevent or minimise environmental harm. All development, therefore, must be designed to suit the soil type in the location it is sited.

NOTE

Refer to online or electronic mapping where layers overlap or labels obstruct the data on the map.

MAP INFORMATION

Based on or contains data sourced from the State Government which gives no warranty in relation to the data (including accuracy, reliability, completeness or suitability) and accepts no liability (including without limitation, liability in negligence) for any loss, damage or costs (including consequential damage) relating to any use of the data. © Copyright Lockyer Valley Regional Council 2024

DATA SOURCES

Cadastral data weekly - whole of State Queensland, Rail network - Queensland, Queensland roads and tracks, State controlled roads surveyed centreline - Queensland. © State of Queensland (Department of Resources) 2023.

Geocentric Datum of Australia (GDA2020 / MGA zone 56)



Commencement Date: 22 July 2024

Approx Scale @ A3: 1:100,000

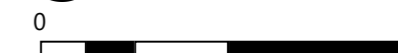

Sheet Index

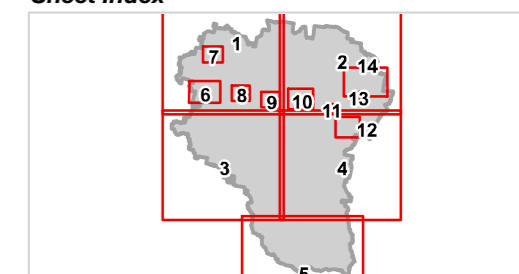

OM13 High Risk Soils Information LGA south-east-04



Lockyer Valley Regional Council Planning Scheme

REGIONAL COUNCIL

OM13 High Risk Soils - information overlay map

High Risk Soils

- Salinity Expression
- Salinity Expression 100m Separation
- Soil Management Area

Other Features

- Major Road
- Railway Network
- Property Boundary
- Local Government Boundary
- Watercourse or Waterbody



TOOWOOMBA REGIONAL

SCENIC RIM REGIONAL

SOUTHERN DOWNS REGIONAL

DISCLAIMER

The High risk soils map identifies known areas of salinity and dispersive soils including localised salinity expression, extensive areas of salinity that relates to the underlying geology, and soil management areas. There may be areas containing high risk soils that have not been identified and therefore are not shown on the High risk soils map. Areas not identified on the High risk soils map cannot be assumed to be free of high risk soils. In accordance with the Environmental Protection Act 1994 and the General environmental duty, all reasonable and practicable measures must be taken to prevent or minimise environmental harm. All development, therefore, must be designed to suit the soil type in the location it is sited.

NOTE

Refer to online or electronic mapping where layers overlap or labels obstruct the data on the map.

MAP INFORMATION

Based on or contains data sourced from the State Government which gives no warranty in relation to the data (including accuracy, reliability, completeness or suitability) and accepts no liability (including without limitation, liability in negligence) for any loss, damage or costs (including consequential damage) relating to any use of the data.
© Copyright Lockyer Valley Regional Council 2024

DATA SOURCES

Cadastral data weekly - whole of State Queensland, Rail network - Queensland, Queensland roads and tracks, State controlled roads surveyed centreline - Queensland.
© State of Queensland (Department of Resources) 2023.

Geocentric Datum of Australia (GDA2020 / MGA zone 56)



Commencement Date: 22 July 2024

Approx Scale @ A3: 1:100,000

0 5



kilometres

Sheet Index

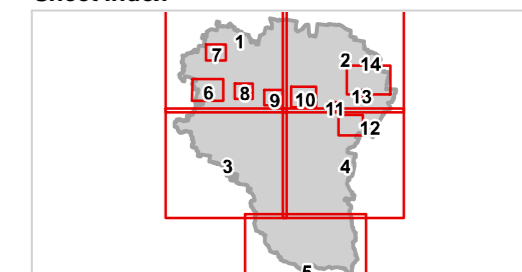

OM13 High Risk Soils Information
LGA south-05



REGIONAL COUNCIL

OM13 High Risk Soils - information overlay map

High Risk Soils

- Salinity Expression
- Salinity Expression 100m Separation
- Soil Management Area

Other Features

- Major Road
- Railway Network
- Property Boundary
- Local Government Boundary
- Watercourse or Waterbody

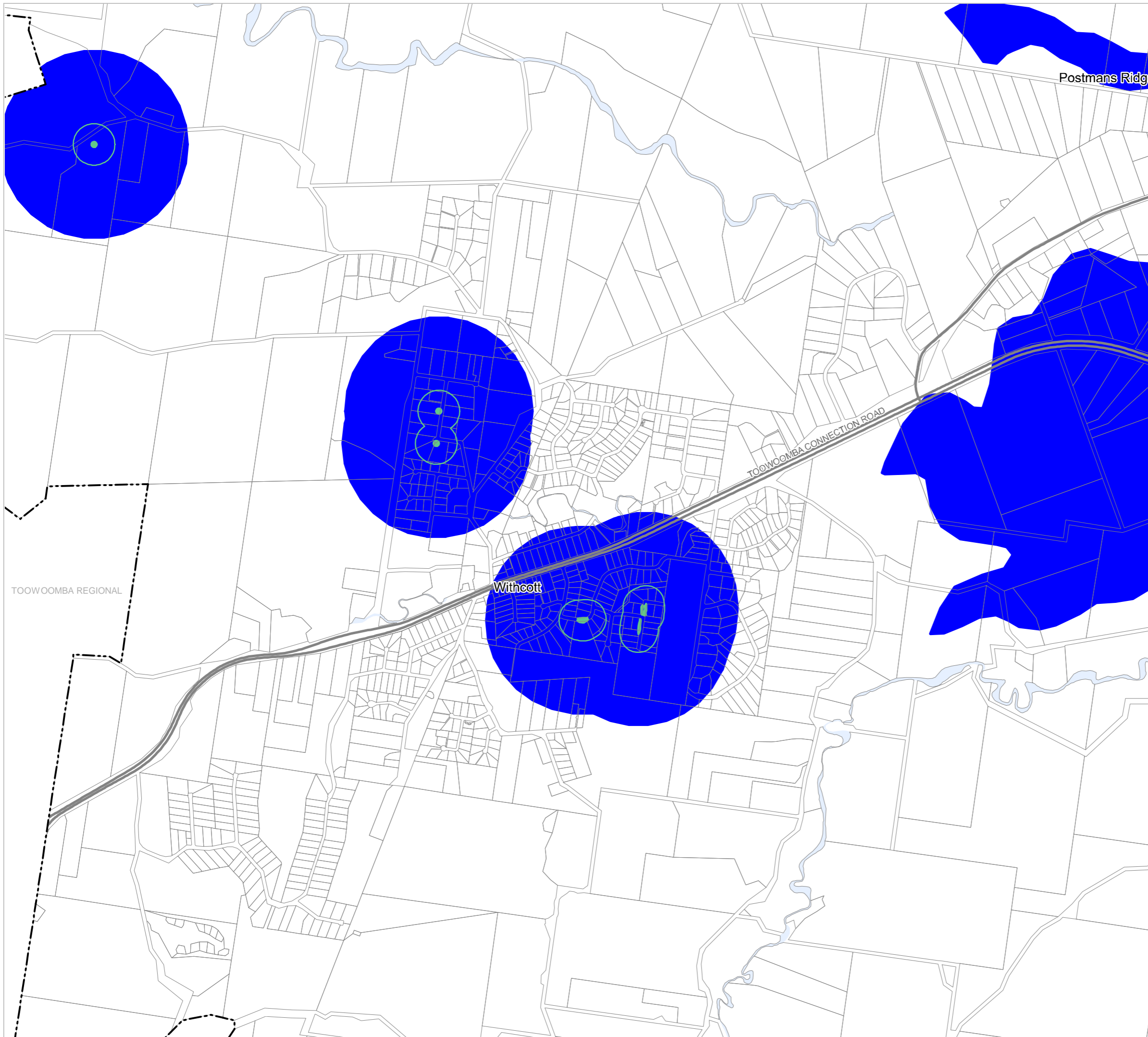

DISCLAIMER

The High risk soils map identifies known areas of salinity and dispersive soils including localised salinity expression, extensive areas of salinity that relates to the underlying geology, and soil management areas. There may be areas containing high risk soils that have not been identified and therefore are not shown on the High risk soils map. Areas not identified on the High risk soils map cannot be assumed to be free of high risk soils. In accordance with the Environmental Protection Act 1994 and the General environmental duty, all reasonable and practicable measures must be taken to prevent or minimise environmental harm. All development, therefore, must be designed to suit the soil type in the location it is sited.

NOTE

Refer to online or electronic mapping where layers overlap or labels obstruct the data on the map.

MAP INFORMATION

Based on or contains data sourced from the State Government which gives no warranty in relation to the data (including accuracy, reliability, completeness or suitability) and accepts no liability (including without limitation, liability in negligence) for any loss, damage or costs (including consequential damage) relating to any use of the data. © Copyright Lockyer Valley Regional Council 2024

DATA SOURCES

Cadastral data weekly - whole of State Queensland, Rail network - Queensland, Queensland roads and tracks, State controlled roads surveyed centreline - Queensland. © State of Queensland (Department of Resources) 2023.

Geocentric Datum of Australia (GDA2020 / MGA zone 56)



Commencement Date: 22 July 2024

Approx Scale @ A3: 1:20,000

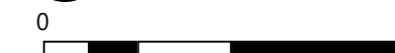

Sheet Index

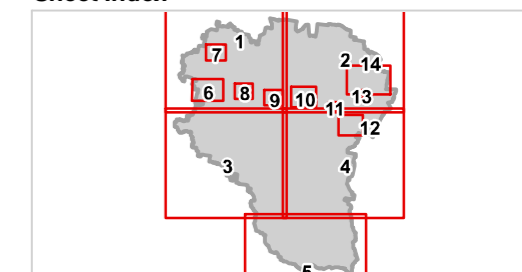



REGIONAL COUNCIL

OM13 High Risk Soils - information overlay map

High Risk Soils

- Salinity Expression
- Salinity Expression 100m Separation
- Soil Management Area

Other Features

- Major Road
- Railway Network
- Property Boundary
- Local Government Boundary
- Watercourse or Waterbody

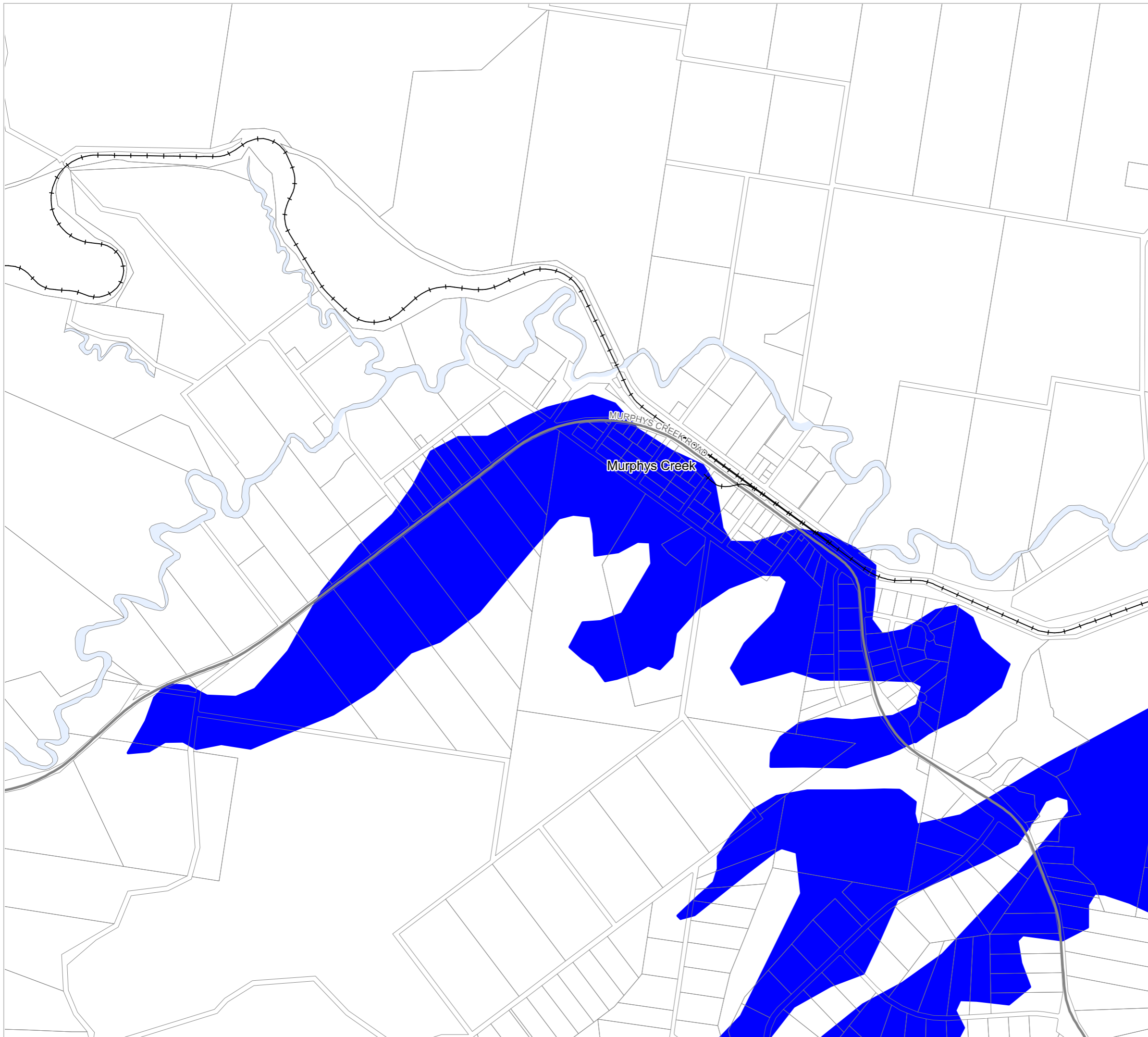

DISCLAIMER

The High risk soils map identifies known areas of salinity and dispersive soils including localised salinity expression, extensive areas of salinity that relates to the underlying geology, and soil management areas. There may be areas containing high risk soils that have not been identified and therefore are not shown on the High risk soils map. Areas not identified on the High risk soils map cannot be assumed to be free of high risk soils. In accordance with the Environmental Protection Act 1994 and the General environmental duty, all reasonable and practicable measures must be taken to prevent or minimise environmental harm. All development, therefore, must be designed to suit the soil type in the location it is sited.

NOTE

Refer to online or electronic mapping where layers overlap or labels obstruct the data on the map.

MAP INFORMATION

Based on or contains data sourced from the State Government which gives no warranty in relation to the data (including accuracy, reliability, completeness or suitability) and accepts no liability (including without limitation, liability in negligence) for any loss, damage or costs (including consequential damage) relating to any use of the data. © Copyright Lockyer Valley Regional Council 2024

DATA SOURCES

Cadastral data weekly - whole of State Queensland, Rail network - Queensland, Queensland roads and tracks, State controlled roads surveyed centreline - Queensland © State of Queensland (Department of Resources) 2023.

Geocentric Datum of Australia (GDA2020 / MGA zone 56)

Commencement Date: 22 July 2024

Approx Scale @ A3: 1:15,000

0 0.5



kilometres

Sheet Index

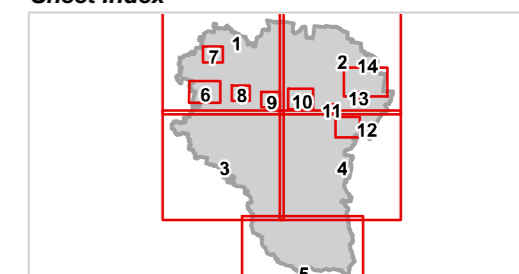



OM13 High Risk Soils Information Murphys Creek-07







REGIONAL COUNCIL

OM13 High Risk Soils - information overlay map

High Risk Soils

-  Salinity Expression
-  Salinity Expression 100m Separation
-  Soil Management Area

Other Features

-  Major Road
-  Railway Network
-  Property Boundary
-  Local Government Boundary
-  Watercourse or Waterbody



DISCLAIMER

The High risk soils map identifies known areas of salinity and dispersive soils including localised salinity expression, extensive areas of salinity that relates to the underlying geology, and soil management areas. There may be areas containing high risk soils that have not been identified and therefore are not shown on the High risk soils map. Areas not identified on the High risk soils map cannot be assumed to be free of high risk soils. In accordance with the Environmental Protection Act 1994 and the General environmental duty, all reasonable and practicable measures must be taken to prevent or minimise environmental harm. All development, therefore, must be designed to suit the soil type in the location it is sited.

NOTE

Refer to online or electronic mapping where layers overlap or labels obstruct the data on the map.

MAP INFORMATION

Based on or contains data sourced from the State Government which gives no warranty in relation to the data (including accuracy, reliability, completeness or suitability) and accepts no liability (including without limitation, liability in negligence) for any loss, damage or costs (including consequential damage) relating to any use of the data.

© Copyright Lockyer Valley Regional Council 2024

DATA SOURCES

Cadastral data weekly - whole of State Queensland, Rail network - Queensland, Queensland roads and tracks, State controlled roads surveyed centreline - Queensland: © State of Queensland (Department of Resources) 2023.

Geocentric Datum of Australia (GDA2020 / MGA zone 56)



Commencement Date: 22 July 2024

Approx Scale @ A3: 1:15,000

0 0.5



kilometres

Sheet Index

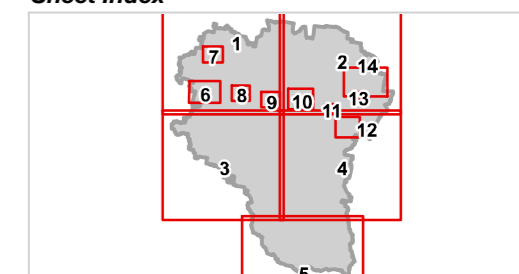

OM13 High Risk Soils Information Helidon-08



REGIONAL COUNCIL

OM13 High Risk Soils - information overlay map

High Risk Soils

- Salinity Expression
- Salinity Expression 100m Separation
- Soil Management Area

Other Features

- Major Road
- Railway Network
- Property Boundary
- Local Government Boundary
- Watercourse or Waterbody

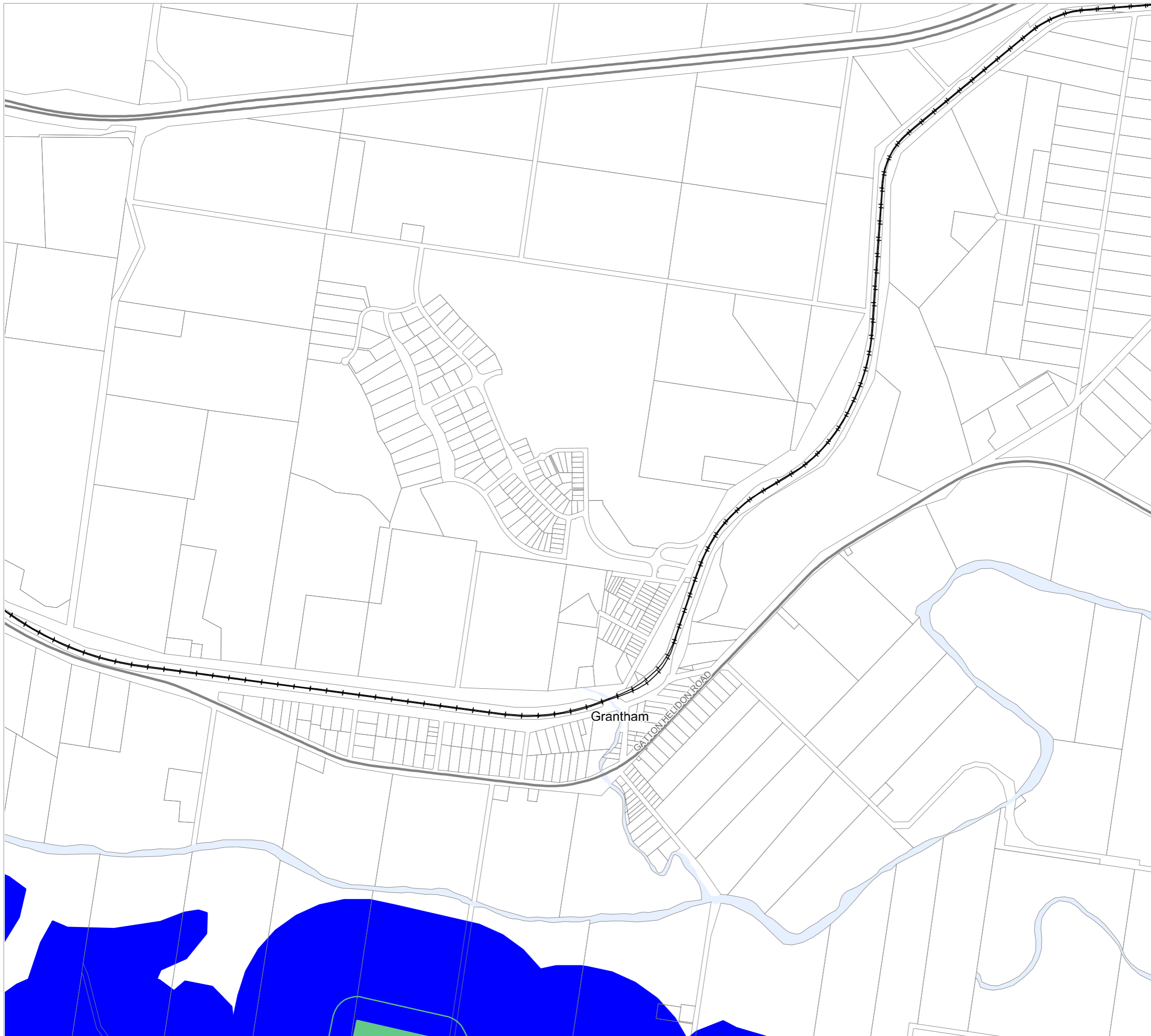

DISCLAIMER

The High risk soils map identifies known areas of salinity and dispersive soils including localised salinity expression, extensive areas of salinity that relates to the underlying geology, and soil management areas. There may be areas containing high risk soils that have not been identified and therefore are not shown on the High risk soils map. Areas not identified on the High risk soils map cannot be assumed to be free of high risk soils. In accordance with the Environmental Protection Act 1994 and the General environmental duty, all reasonable and practicable measures must be taken to prevent or minimise environmental harm. All development, therefore, must be designed to suit the soil type in the location it is sited.

NOTE

Refer to online or electronic mapping where layers overlap or labels obstruct the data on the map.

MAP INFORMATION

Based on or contains data sourced from the State Government which gives no warranty in relation to the data (including accuracy, reliability, completeness or suitability) and accepts no liability (including without limitation, liability in negligence) for any loss, damage or costs (including consequential damage) relating to any use of the data. © Copyright Lockyer Valley Regional Council 2024

DATA SOURCES

Cadastral data weekly - whole of State Queensland, Rail network - Queensland, Queensland roads and tracks, State controlled roads surveyed centreline - Queensland © State of Queensland (Department of Resources) 2023.

Geocentric Datum of Australia (GDA2020 / MGA zone 56)



Commencement Date: 22 July 2024

Approx Scale @ A3: 1:15,000

0 0.5

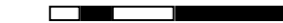

kilometres

Sheet Index

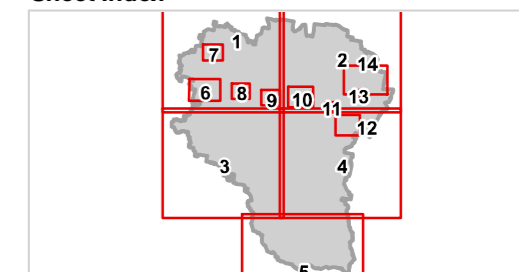

OM13 High Risk Soils Information Grantham-09



REGIONAL COUNCIL

OM13 High Risk Soils - information overlay map

High Risk Soils

- Salinity Expression
- Salinity Expression 100m Separation
- Soil Management Area

Other Features

- Major Road
- Railway Network
- Property Boundary
- Local Government Boundary
- Watercourse or Waterbody

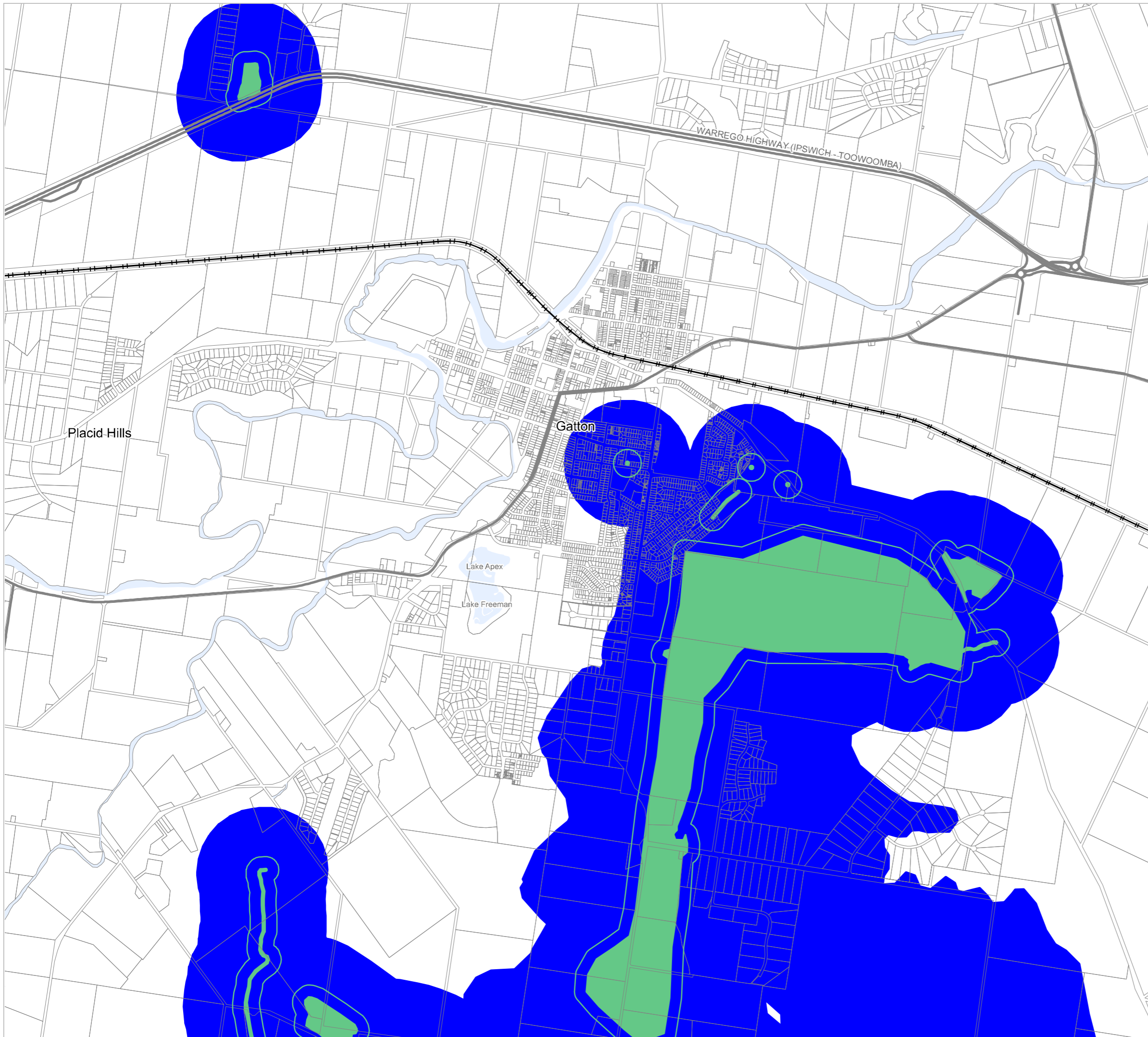

DISCLAIMER

The High risk soils map identifies known areas of salinity and dispersive soils including localised salinity expression, extensive areas of salinity that relates to the underlying geology, and soil management areas. There may be areas containing high risk soils that have not been identified and therefore are not shown on the High risk soils map. Areas not identified on the High risk soils map cannot be assumed to be free of high risk soils. In accordance with the Environmental Protection Act 1994 and the General environmental duty, all reasonable and practicable measures must be taken to prevent or minimise environmental harm. All development, therefore, must be designed to suit the soil type in the location it is sited.

NOTE

Refer to online or electronic mapping where layers overlap or labels obstruct the data on the map.

MAP INFORMATION

Based on or contains data sourced from the State Government which gives no warranty in relation to the data (including accuracy, reliability, completeness or suitability) and accepts no liability (including without limitation, liability in negligence) for any loss, damage or costs (including consequential damage) relating to any use of the data. © Copyright Lockyer Valley Regional Council 2024

DATA SOURCES

Cadastral data weekly - whole of State Queensland, Rail network - Queensland, Queensland roads and tracks, State controlled roads surveyed centreline - Queensland. © State of Queensland (Department of Resources) 2023.

Geocentric Datum of Australia (GDA2020 / MGA zone 56)



Commencement Date: 22 July 2024

Approx Scale @ A3: 1:30,000



Sheet Index

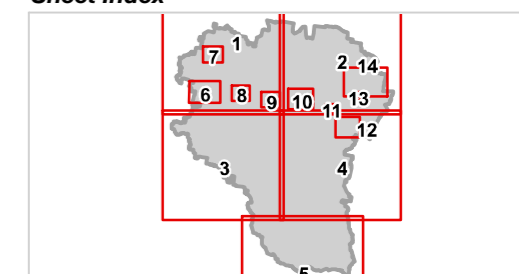



REGIONAL COUNCIL

OM13 High Risk Soils - information overlay map

High Risk Soils

- Salinity Expression
- Salinity Expression 100m Separation
- Soil Management Area

Other Features

- Major Road
- Railway Network
- Property Boundary
- Local Government Boundary
- Watercourse or Waterbody

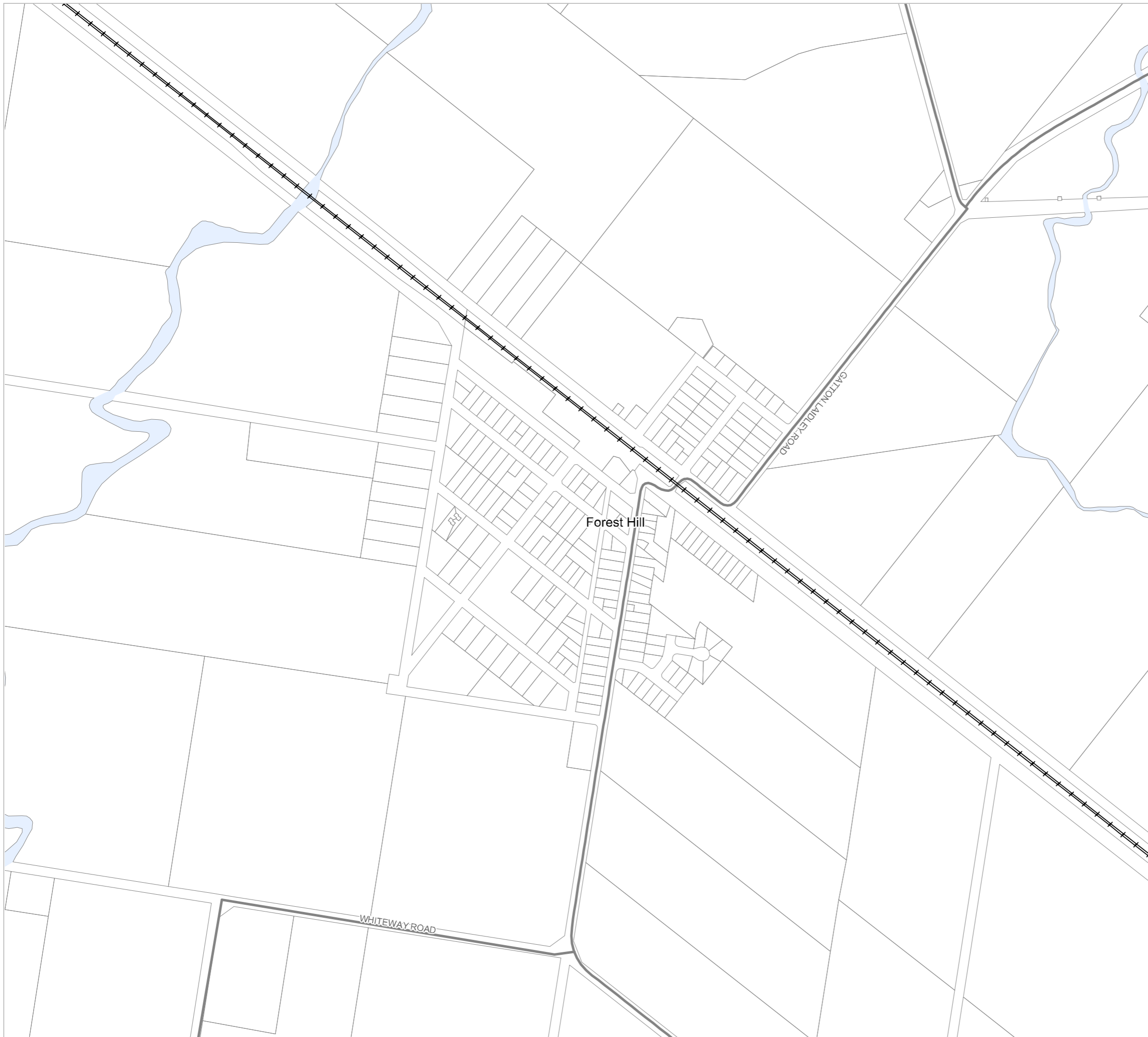

DISCLAIMER

The High risk soils map identifies known areas of salinity and dispersive soils including localised salinity expression, extensive areas of salinity that relates to the underlying geology, and soil management areas. There may be areas containing high risk soils that have not been identified and therefore are not shown on the High risk soils map. Areas not identified on the High risk soils map cannot be assumed to be free of high risk soils. In accordance with the Environmental Protection Act 1994 and the General environmental duty, all reasonable and practicable measures must be taken to prevent or minimise environmental harm. All development, therefore, must be designed to suit the soil type in the location it is sited.

NOTE

Refer to online or electronic mapping where layers overlap or labels obstruct the data on the map.

MAP INFORMATION

Based on or contains data sourced from the State Government which gives no warranty in relation to the data (including accuracy, reliability, completeness or suitability) and accepts no liability (including without limitation, liability in negligence) for any loss, damage or costs (including consequential damage) relating to any use of the data.

© Copyright Lockyer Valley Regional Council 2024

DATA SOURCES

Cadastral data weekly - whole of State Queensland, Rail network - Queensland, Queensland roads and tracks, State controlled roads surveyed centreline - Queensland © State of Queensland (Department of Resources) 2023.

Geocentric Datum of Australia (GDA2020 / MGA zone 56)



Commencement Date: 22 July 2024

Approx Scale @ A3: 1:7,500

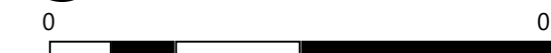

Sheet Index

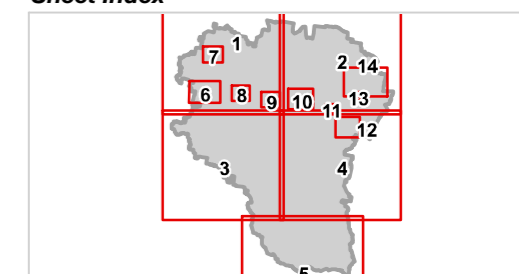

OM13 High Risk Soils Information Forest Hill-11



REGIONAL COUNCIL

OM13 High Risk Soils - information overlay map

High Risk Soils

- Salinity Expression
- Salinity Expression 100m Separation
- Soil Management Area

Other Features

- Major Road
- Railway Network
- Property Boundary
- Local Government Boundary
- Watercourse or Waterbody

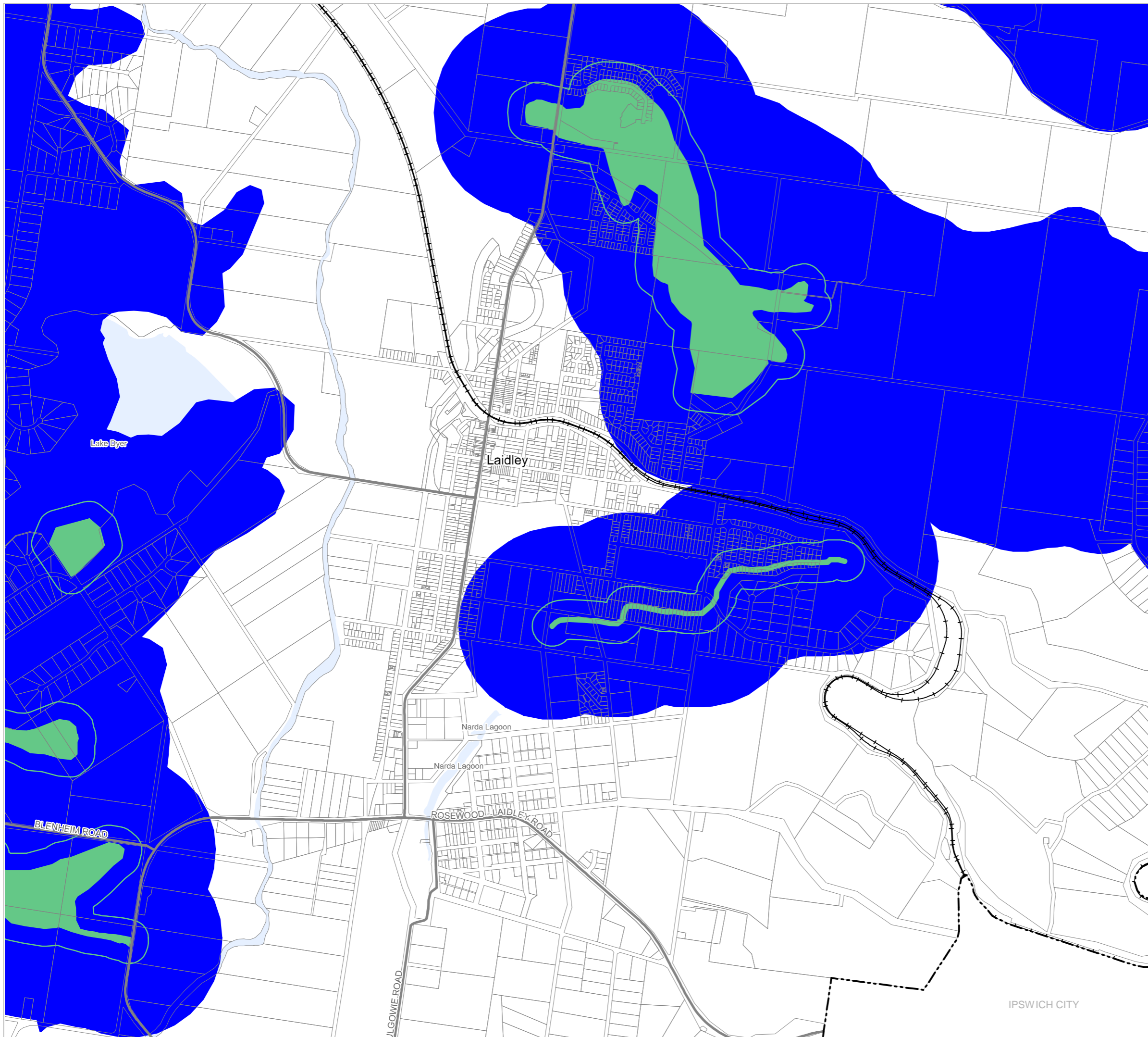

DISCLAIMER

The High risk soils map identifies known areas of salinity and dispersive soils including localised salinity expression, extensive areas of salinity that relates to the underlying geology, and soil management areas. There may be areas containing high risk soils that have not been identified and therefore are not shown on the High risk soils map. Areas not identified on the High risk soils map cannot be assumed to be free of high risk soils. In accordance with the Environmental Protection Act 1994 and the General environmental duty, all reasonable and practicable measures must be taken to prevent or minimise environmental harm. All development, therefore, must be designed to suit the soil type in the location it is sited.

NOTE

Refer to online or electronic mapping where layers overlap or labels obstruct the data on the map.

MAP INFORMATION

Based on or contains data sourced from the State Government which gives no warranty in relation to the data (including accuracy, reliability, completeness or suitability) and accepts no liability (including without limitation, liability in negligence) for any loss, damage or costs (including consequential damage) relating to any use of the data. © Copyright Lockyer Valley Regional Council 2024

DATA SOURCES

Cadastral data weekly - whole of State Queensland, Rail network - Queensland, Queensland roads and tracks, State controlled roads surveyed centreline - Queensland © State of Queensland (Department of Resources) 2023.

Geocentric Datum of Australia (GDA2020 / MGA zone 56)



Commencement Date: 22 July 2024

Approx Scale @ A3: 1:20,000

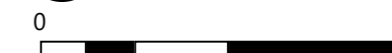

Sheet Index

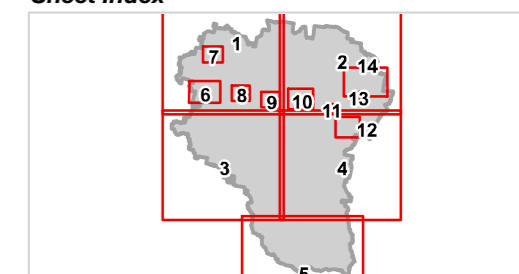



OM13 High Risk Soils Information Laidley-12







REGIONAL COUNCIL

OM13 High Risk Soils - information overlay map

High Risk Soils

-  Salinity Expression
-  Salinity Expression 100m Separation
-  Soil Management Area

Other Features

-  Major Road
-  Railway Network
-  Property Boundary
-  Local Government Boundary
-  Watercourse or Waterbody

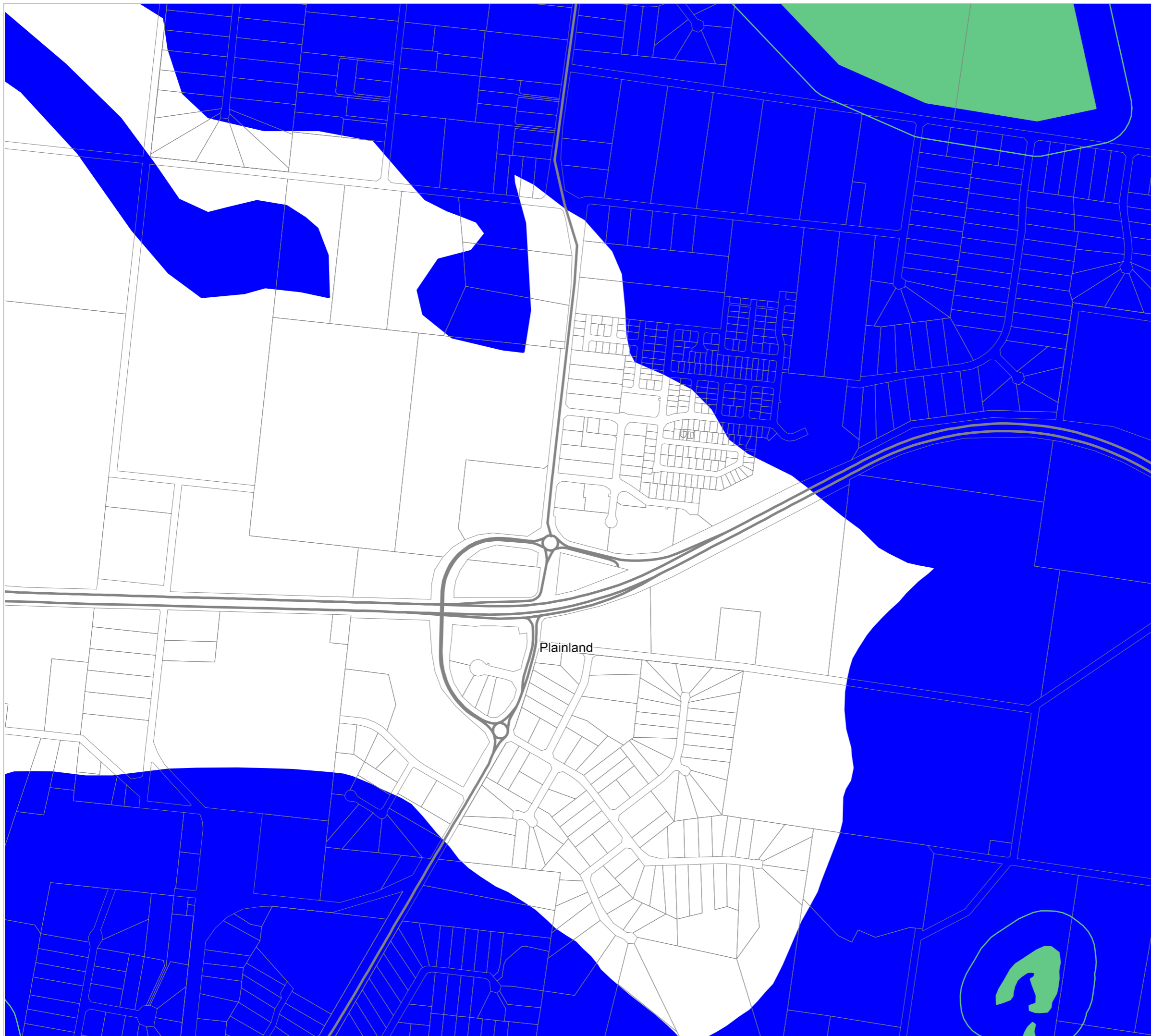

DISCLAIMER

The High risk soils map identifies known areas of salinity and dispersive soils including localised salinity expression, extensive areas of salinity that relates to the underlying geology, and soil management areas. There may be areas containing high risk soils that have not been identified and therefore are not shown on the High risk soils map. Areas not identified on the High risk soils map cannot be assumed to be free of high risk soils. In accordance with the Environmental Protection Act 1994 and the General environmental duty, all reasonable and practicable measures must be taken to prevent or minimise environmental harm. All development, therefore, must be designed to suit the soil type in the location it is sited.

NOTE

Refer to online or electronic mapping where layers overlap or labels obstruct the data on the map.

MAP INFORMATION

Based on or contains data sourced from the State Government which gives no warranty in relation to the data (including accuracy, reliability, completeness or suitability) and accepts no liability (including without limitation, liability in negligence) for any loss, damage or costs (including consequential damage) relating to any use of the data.

© Copyright Lockyer Valley Regional Council 2024

DATA SOURCES

Cadastral data weekly - whole of State Queensland, Rail network - Queensland, Queensland roads and tracks, State controlled roads surveyed centreline - Queensland; © State of Queensland (Department of Resources) 2023.

Geocentric Datum of Australia (GDA2020 / MGA zone 56)



Commencement Date: 22 July 2024

Approx Scale @ A3: 1:10,000

0 0.5



kilometres

Sheet Index

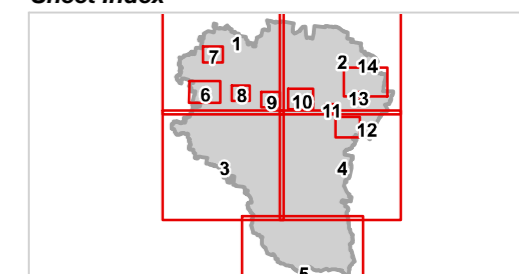

OM13 High Risk Soils Information Plainland-13



REGIONAL COUNCIL

OM13 High Risk Soils - information overlay map

SOMERSET REGIONAL

High Risk Soils

- Salinity Expression
- Salinity Expression 100m Separation
- Soil Management Area

Other Features

- Major Road
- Railway Network
- Property Boundary
- Local Government Boundary
- Watercourse or Waterbody

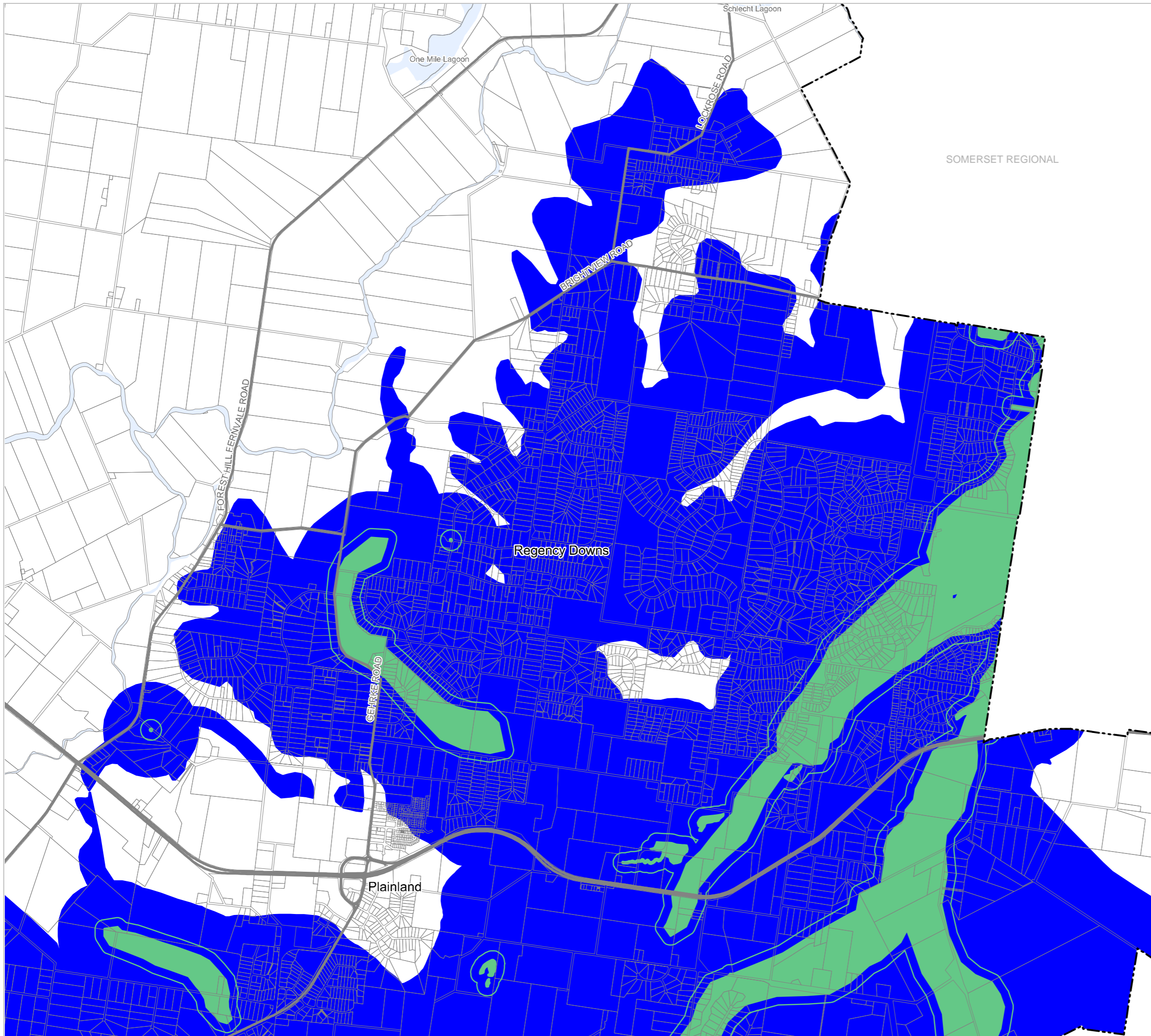

DISCLAIMER

The High risk soils map identifies known areas of salinity and dispersive soils including localised salinity expression, extensive areas of salinity that relates to the underlying geology, and soil management areas. There may be areas containing high risk soils that have not been identified and therefore are not shown on the High risk soils map. Areas not identified on the High risk soils map cannot be assumed to be free of high risk soils. In accordance with the Environmental Protection Act 1994 and the General environmental duty, all reasonable and practicable measures must be taken to prevent or minimise environmental harm. All development, therefore, must be designed to suit the soil type in the location it is sited.

NOTE

Refer to online or electronic mapping where layers overlap or labels obstruct the data on the map.

MAP INFORMATION

Based on or contains data sourced from the State Government which gives no warranty in relation to the data (including accuracy, reliability, completeness or suitability) and accepts no liability (including without limitation, liability in negligence) for any loss, damage or costs (including consequential damage) relating to any use of the data. © Copyright Lockyer Valley Regional Council 2024

DATA SOURCES

Cadastral data weekly - whole of State Queensland, Rail network - Queensland, Queensland roads and tracks, State controlled roads surveyed centreline - Queensland. © State of Queensland (Department of Resources) 2023.

Geocentric Datum of Australia (GDA2020 / MGA zone 56)



Commencement Date: 22 July 2024

Approx Scale @ A3: 1:40,000



Sheet Index

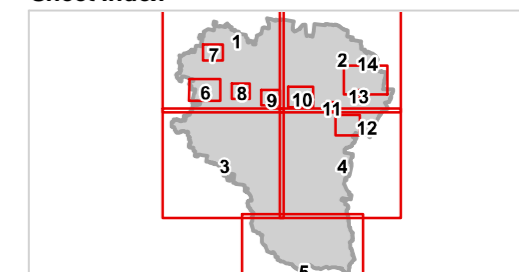

OM13 High Risk Soils Information Regency Downs-14