



Lockyer Valley Regional Council Planning Scheme

REGIONAL COUNCIL

SFM1 Strategic Framework - Growing Communities map

Growing Community Land use

- Urban areas
- Emerging community
- Rural residential areas
- Rural areas
- Natural areas

Communities

- Urban centre
- Urban town
- Township
- Rural Hamlet

Other Features

- Major Road
- Railway Network
- Local Government Boundary
- Watercourse / Waterbody

NOTE

Refer to online or electronic mapping where layers overlap or labels obstruct the data on the map.

MAP INFORMATION

Based on or contains data sourced from the State Government which gives no warranty in relation to the data (including accuracy, reliability, completeness or suitability) and accepts no liability (including without limitation, liability in negligence) for any loss, damage or costs (including consequential damage) relating to any use of the data.

© Copyright Lockyer Valley Regional Council 2024

DATA SOURCES

Rail network - Queensland, Baseline roads and tracks - Queensland: © State of Queensland (Department of Natural Resources, Mines and Energy) 2021.

Geocentric Datum of Australia (GDA2020 / MGA zone 56)



Commencement Date: 22 July 2024

Approx Scale @ A3: 1:250,000

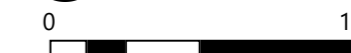

kilometres

Sheet Index

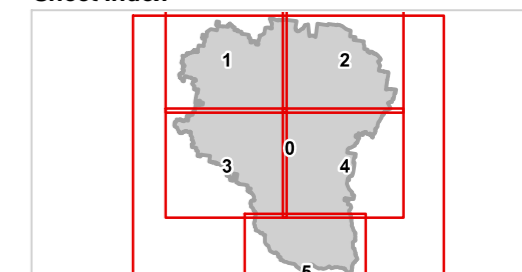

SFM1 Growing communities LVRC-00

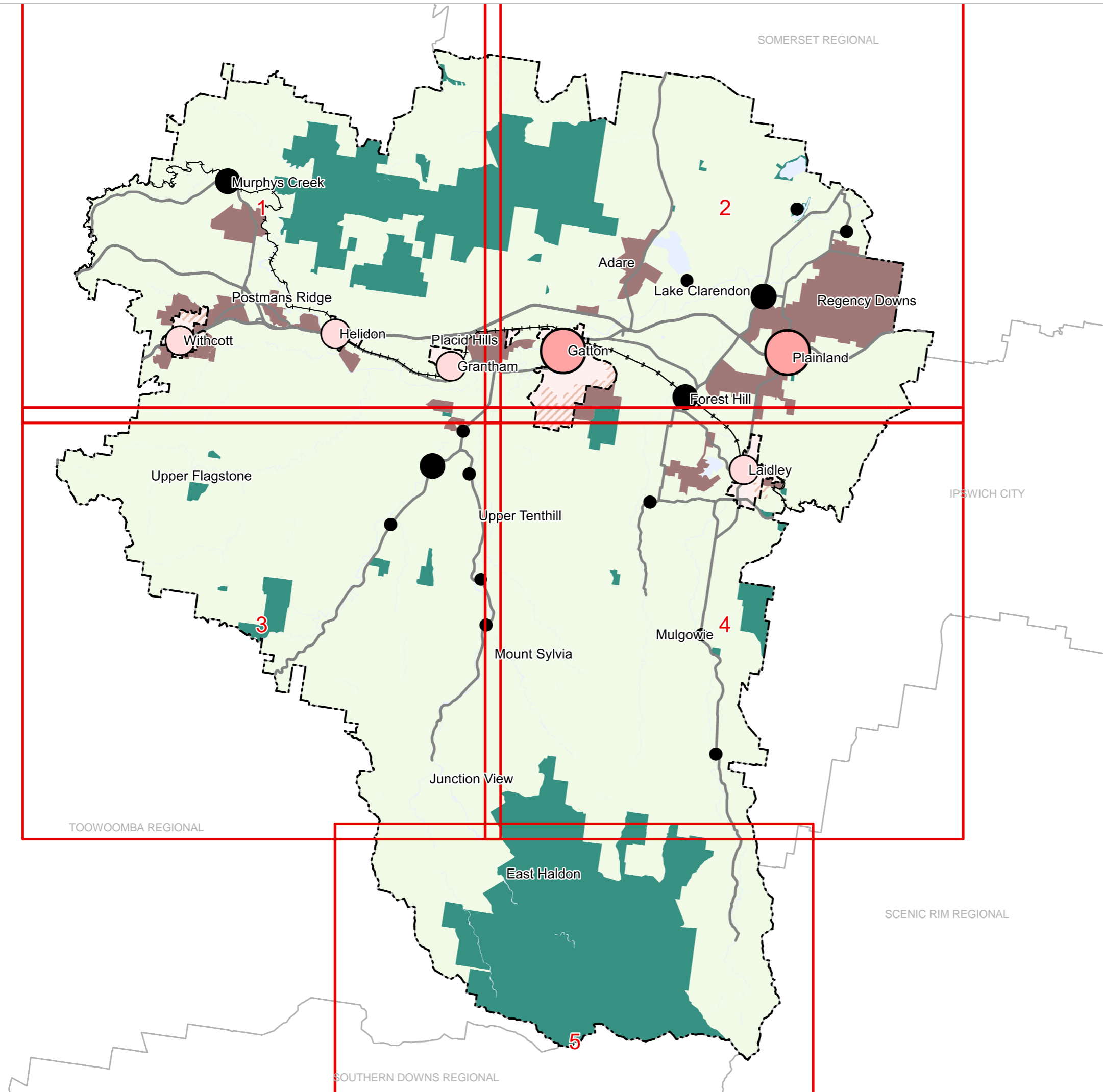



REGIONAL COUNCIL

SFM1 Strategic Framework - Growing Communities map

Growing Community

Land use

- Urban areas
- Emerging community
- Rural residential areas
- Rural areas
- Natural areas

Communities

- Urban centre
- Urban town
- Township
- Rural Hamlet

Other Features

- Major Road
- Railway Network
- Local Government Boundary
- Watercourse / Waterbody

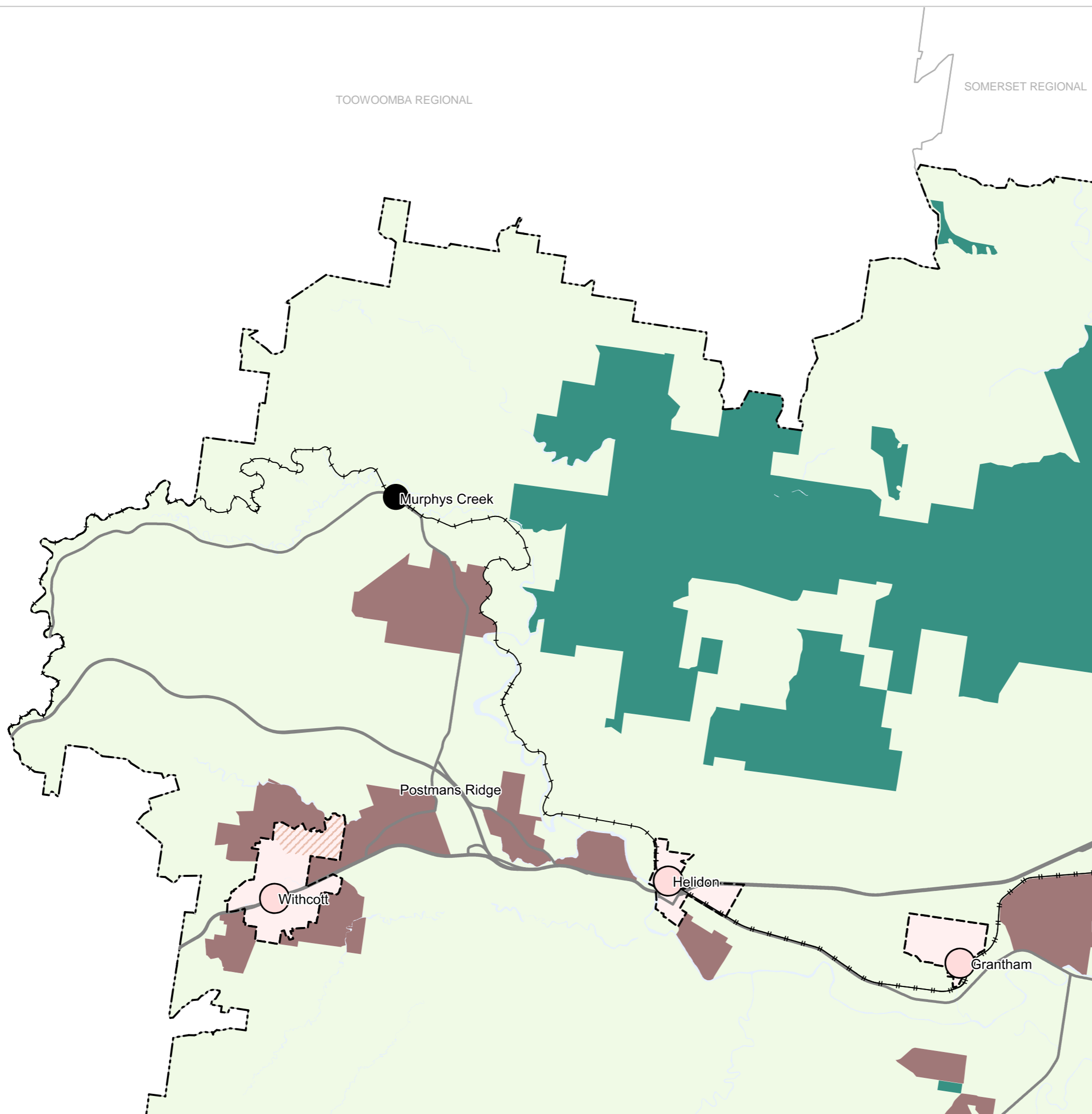

NOTE

Refer to online or electronic mapping where layers overlap or labels obstruct the data on the map.

MAP INFORMATION

Based on or contains data sourced from the State Government which gives no warranty in relation to the data (including accuracy, reliability, completeness or suitability) and accepts no liability (including without limitation, liability in negligence) for any loss, damage or costs (including consequential damage) relating to any use of the data.

© Copyright Lockyer Valley Regional Council 2024

DATA SOURCES

Rail network - Queensland, Baseline roads and tracks - Queensland: © State of Queensland (Department of Natural Resources, Mines and Energy) 2021.

Geocentric Datum of Australia (GDA2020 / MGA zone 56)

Commencement Date: 22 July 2024

Approx Scale @ A3: 1:100,000

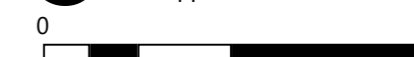

Sheet Index

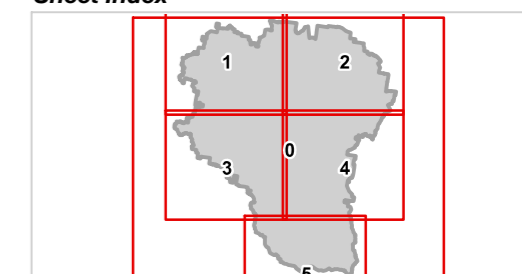

SFM1 Growing communities LGA north-west-01



REGIONAL COUNCIL

SFM1 Strategic Framework - Growing Communities map

Growing Community

Land use

- Urban areas
- Emerging community
- Rural residential areas
- Rural areas
- Natural areas

Communities

- Urban centre
- Urban town
- Township
- Rural Hamlet

Other Features

- Major Road
- Railway Network
- Local Government Boundary
- Watercourse / Waterbody

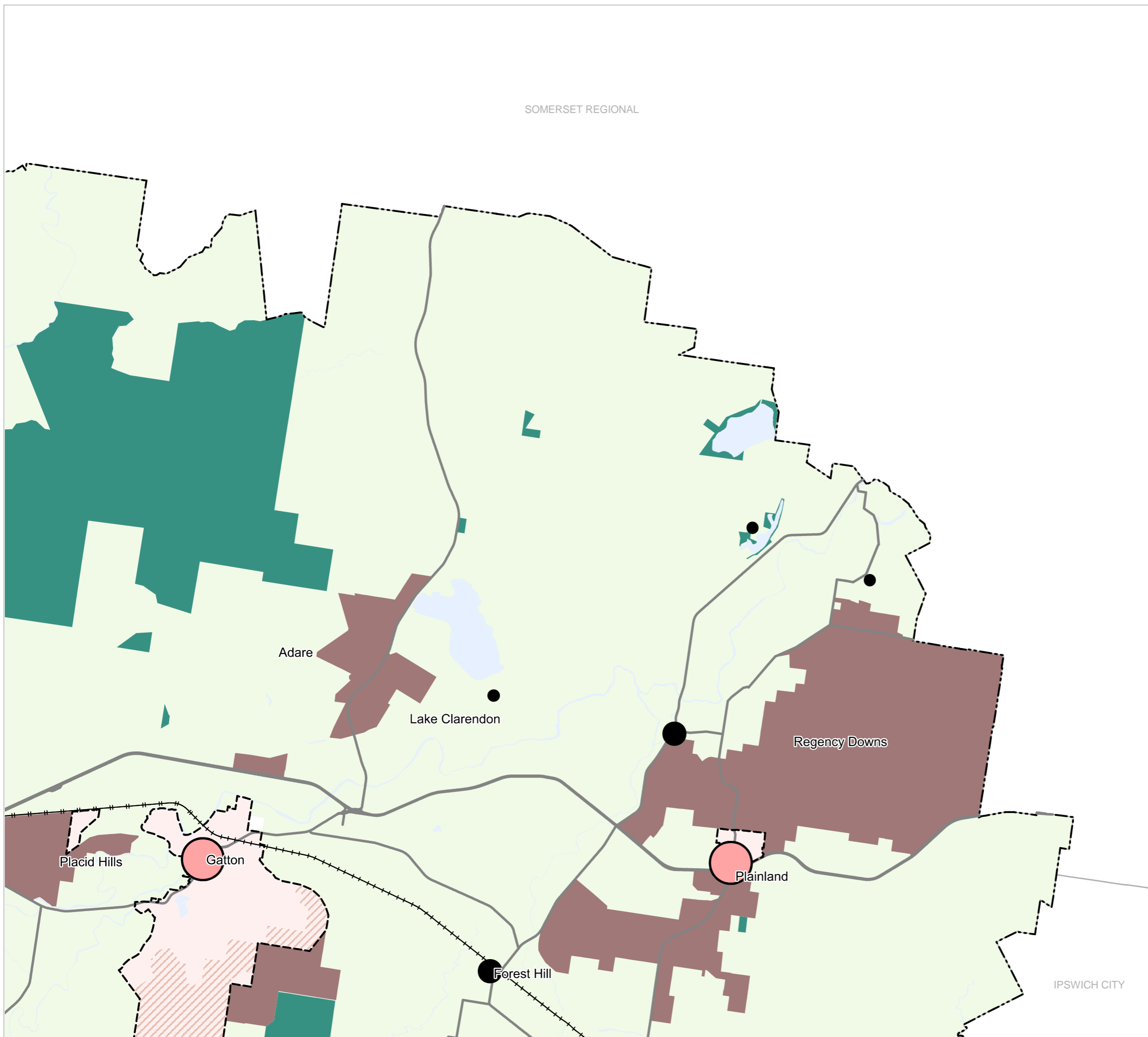

NOTE

Refer to online or electronic mapping where layers overlap or labels obstruct the data on the map.

MAP INFORMATION

Based on or contains data sourced from the State Government which gives no warranty in relation to the data (including accuracy, reliability, completeness or suitability) and accepts no liability (including without limitation, liability in negligence) for any loss, damage or costs (including consequential damage) relating to any use of the data. © Copyright Lockyer Valley Regional Council 2024

DATA SOURCES

Rail network - Queensland, Baseline roads and tracks - Queensland: © State of Queensland (Department of Natural Resources, Mines and Energy) 2021.

Geocentric Datum of Australia (GDA2020 / MGA zone 56)



Commencement Date: 22 July 2024

Approx Scale @ A3: 1:100,000



kilometres

Sheet Index

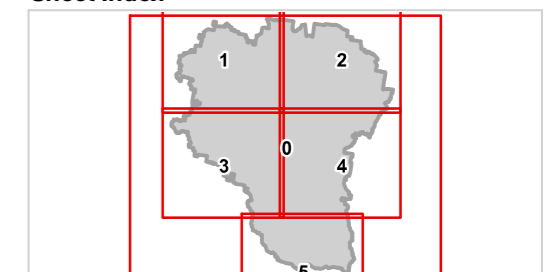

SFM1 Growing communities LGA north-east-02



Lockyer Valley Regional Council Planning Scheme

REGIONAL COUNCIL

SFM1 Strategic Framework - Growing Communities map

Growing Community

Land use

- Urban areas
- Emerging community
- Rural residential areas
- Rural areas
- Natural areas

Communities

- Urban centre
- Urban town
- Township
- Rural Hamlet

Other Features

- Major Road
- Railway Network
- Local Government Boundary
- Watercourse / Waterbody

NOTE

Refer to online or electronic mapping where layers overlap or labels obstruct the data on the map.

MAP INFORMATION

Based on or contains data sourced from the State Government which gives no warranty in relation to the data (including accuracy, reliability, completeness or suitability) and accepts no liability (including without limitation, liability in negligence) for any loss, damage or costs (including consequential damage) relating to any use of the data.

© Copyright Lockyer Valley Regional Council 2024

DATA SOURCES

Rail network - Queensland, Baseline roads and tracks - Queensland: © State of Queensland (Department of Natural Resources, Mines and Energy) 2021.

Geocentric Datum of Australia (GDA2020 / MGA zone 56)



Commencement Date: 22 July 2024

Approx Scale @ A3: 1:100,000

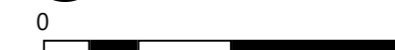

kilometres

Sheet Index

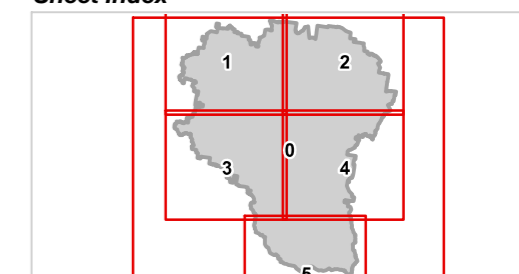

SFM1 Growing communities
LGA south-west-03

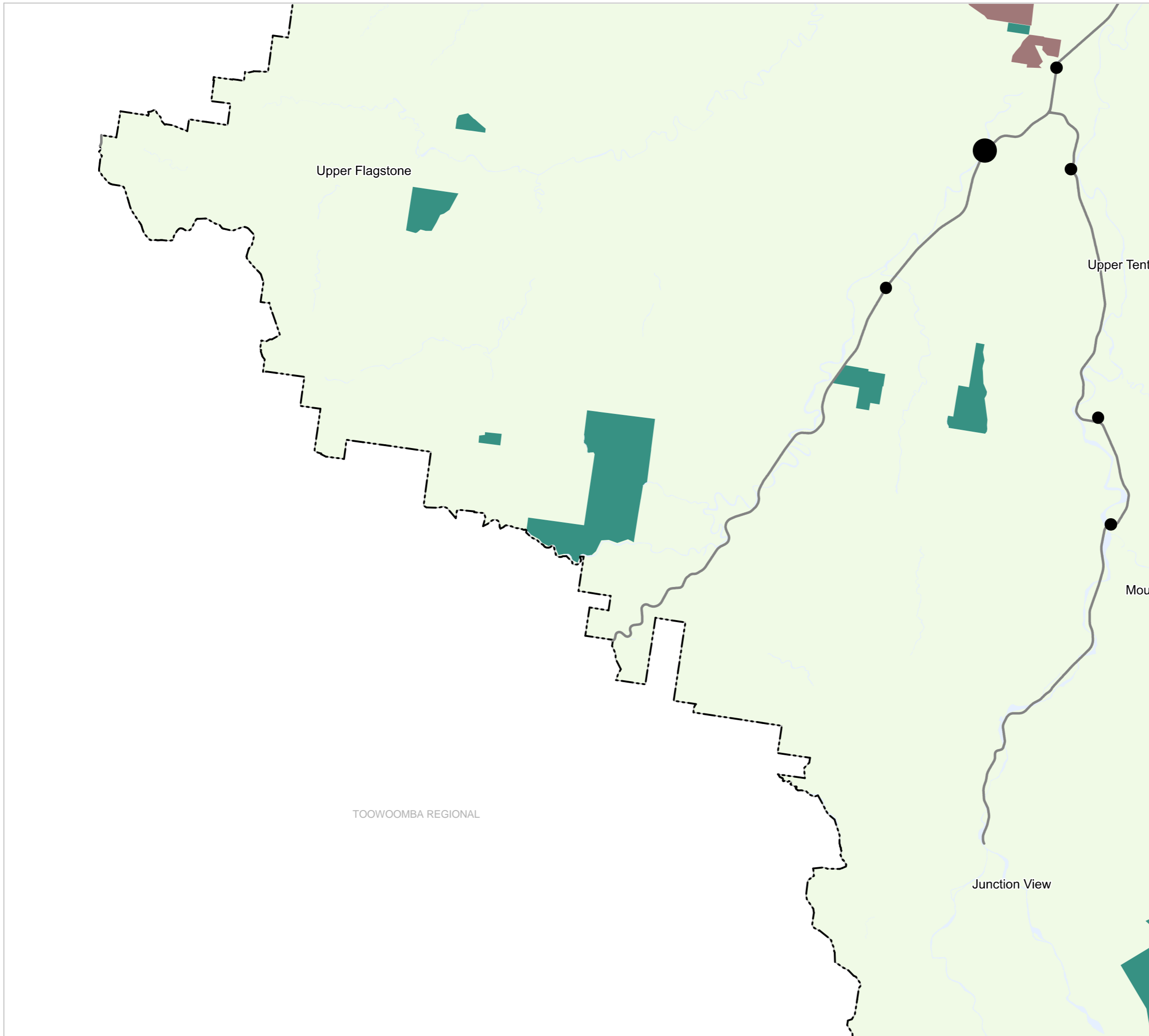

TOOWOOMBA REGIONAL



Lockyer Valley Regional Council Planning Scheme

REGIONAL COUNCIL

SFM1 Strategic Framework - Growing Communities map

Growing Community

Land use

- Urban areas
- Emerging community
- Rural residential areas
- Rural areas
- Natural areas

Communities

- Urban centre
- Urban town
- Township
- Rural Hamlet

Other Features

- Major Road
- Railway Network
- Local Government Boundary
- Watercourse / Waterbody

NOTE

Refer to online or electronic mapping where layers overlap or labels obstruct the data on the map.

MAP INFORMATION

Based on or contains data sourced from the State Government which gives no warranty in relation to the data (including accuracy, reliability, completeness or suitability) and accepts no liability (including without limitation, liability in negligence) for any loss, damage or costs (including consequential damage) relating to any use of the data.

© Copyright Lockyer Valley Regional Council 2024

DATA SOURCES

Rail network - Queensland, Baseline roads and tracks - Queensland: © State of Queensland (Department of Natural Resources, Mines and Energy) 2021.

Geocentric Datum of Australia (GDA2020 / MGA zone 56)

Commencement Date: 22 July 2024

Approx Scale @ A3: 1:100,000

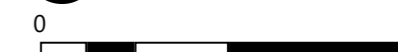

kilometres

Sheet Index

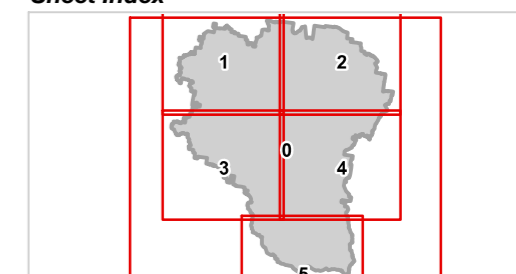

**SFM1 Growing communities
LGA south-east-04**

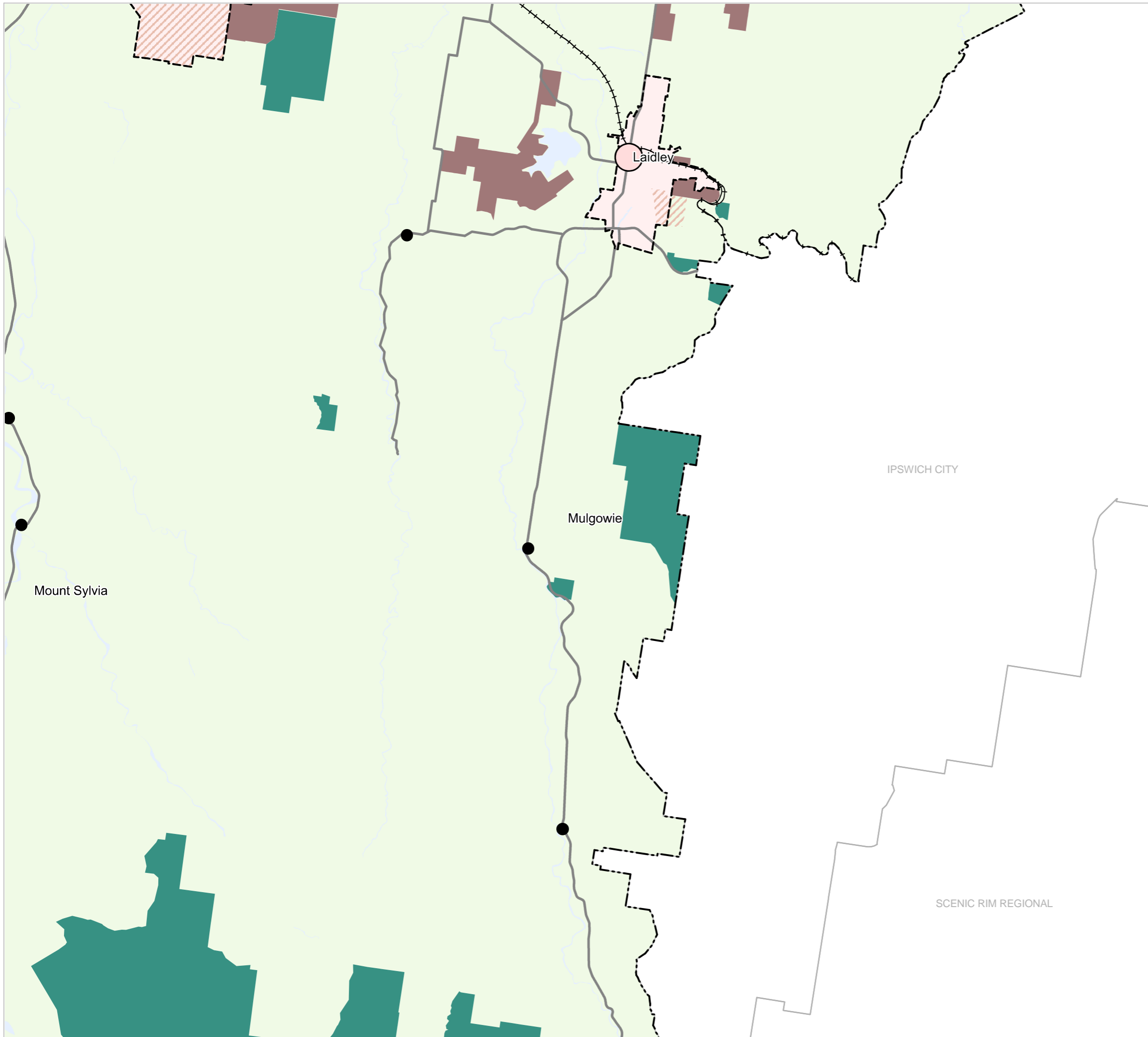



Lockyer Valley Regional Council Planning Scheme

REGIONAL COUNCIL

SFM1 Strategic Framework - Growing Communities map

Growing Community

Land use

- Urban areas
- Emerging community
- Rural residential areas
- Rural areas
- Natural areas

Communities

- Urban centre
- Urban town
- Township
- Rural Hamlet

Other Features

- Major Road
- Railway Network
- Local Government Boundary
- Watercourse / Waterbody

NOTE

Refer to online or electronic mapping where layers overlap or labels obstruct the data on the map.

MAP INFORMATION

Based on or contains data sourced from the State Government which gives no warranty in relation to the data (including accuracy, reliability, completeness or suitability) and accepts no liability (including without limitation, liability in negligence) for any loss, damage or costs (including consequential damage) relating to any use of the data.

© Copyright Lockyer Valley Regional Council 2024

DATA SOURCES

Rail network - Queensland, Baseline roads and tracks - Queensland: © State of Queensland (Department of Natural Resources, Mines and Energy) 2021.

Geocentric Datum of Australia (GDA2020 / MGA zone 56)



Commencement Date: 22 July 2024

Approx Scale @ A3: 1:100,000

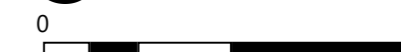

kilometres

Sheet Index

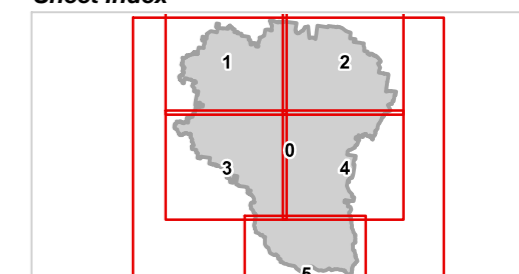

SFM1 Growing communities
LGA south-05

