



Lockyer Valley Regional Council Planning Scheme

REGIONAL COUNCIL

SFM2 Strategic Framework - Prosperous Economy map

Prosperous Economy

Land use

- Urban areas
- Rural residential areas
- Rural areas
- Natural areas

- Important agricultural areas
- Industry and employment areas

Commercial centres

- Principal rural centre
- Major rural centre
- Local centre
- Township
- Rural Hamlet

Industry

- Special industries
- Forestry resources
- Employment investigation area
- Extractive resource areas
- Key resource areas
- Mining resources
- Renewable energy site
- Tourism locations

1 - Gatton North Industry Investigation Area
2 - Grantham Employment Investigation Area

Points of interest

- Airstrips
- Heliport
- Science and Technology employment area
- Southern Queensland Correctional centre

Other Features

- Major Road
- Railway Network
- Local Government Boundary
- Watercourse / Waterbody

NOTE

Refer to online or electronic mapping where layers overlap or labels obstruct the data on the map.

MAP INFORMATION

Based on or contains data sourced from the State Government which gives no warranty in relation to the data (including accuracy, reliability, completeness or suitability) and accepts no liability (including without limitation, liability in negligence) for any loss, damage or costs (including consequential damage) relating to any use of the data.
© Copyright Lockyer Valley Regional Council 2024

DATA SOURCES

Rail network - Queensland, Queensland roads and tracks, State controlled roads surveyed centreline - Queensland: © State of Queensland (Department of Resources) 2023.
Geocentric Datum of Australia (GDA2020 / MGA zone 56)



Commencement Date: 22 July 2024

Approx Scale @ A3: 1:250,000



kilometres

Sheet Index

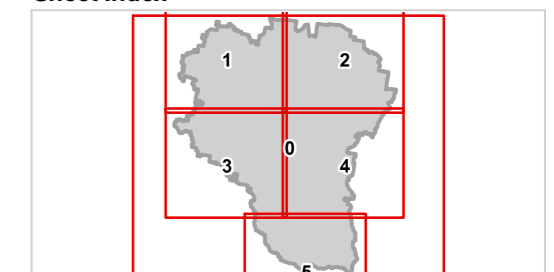

SFM2 Prosperous economy LVRC-00

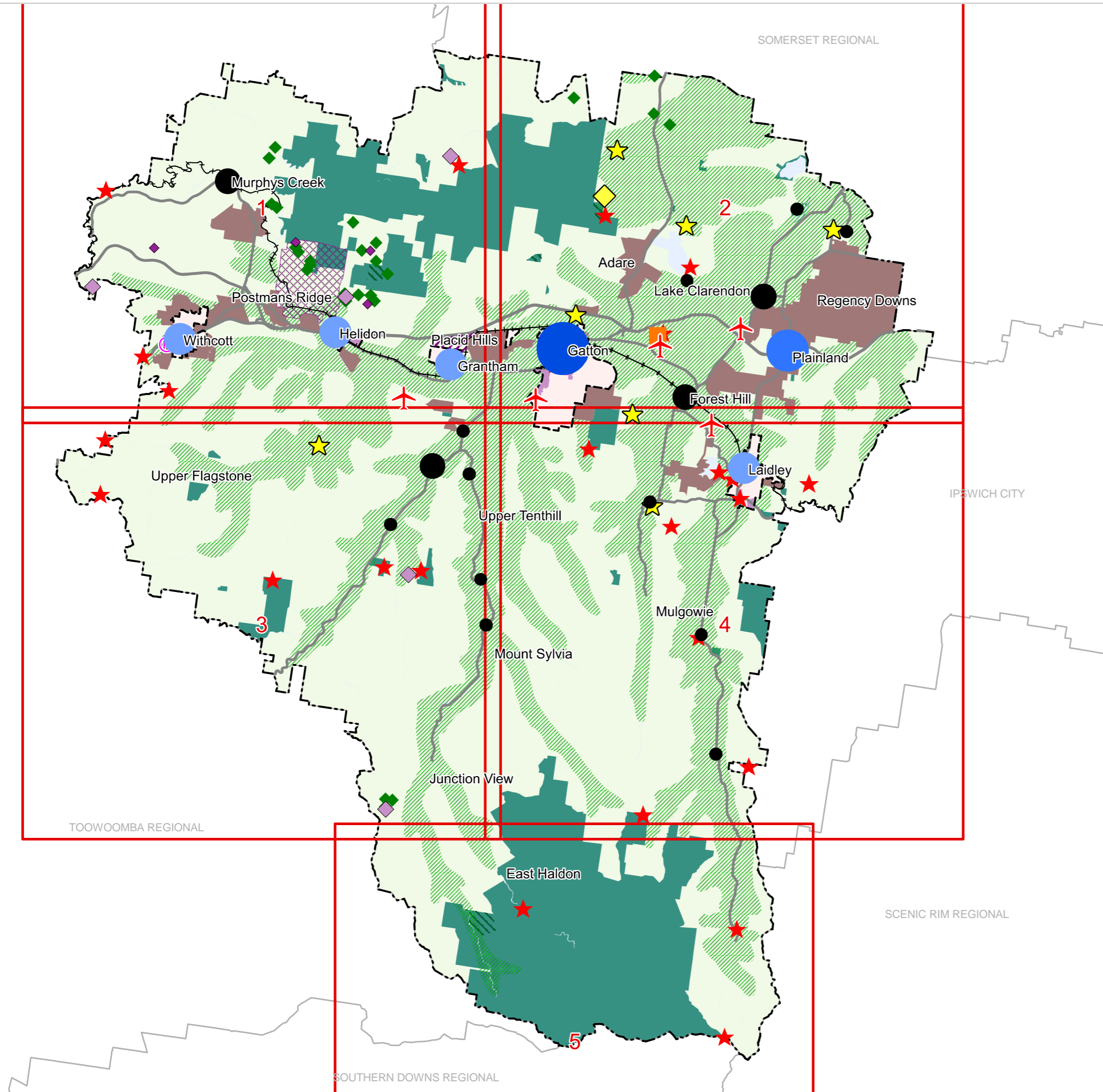



Lockyer Valley Regional Council Planning Scheme

SFM2 Strategic Framework - Prosperous Economy map

Prosperous Economy

Land use

- Urban areas
- Rural residential areas
- Rural areas
- Natural areas

- Important agricultural areas
- Industry and employment areas

Commercial centres

- Principal rural centre
- Major rural centre
- Local centre
- Township
- Rural Hamlet

Industry

- Special industries
- Forestry resources
- Employment investigation area
- Extractive resource areas
- Key resource areas
- Mining resources
- Renewable energy site
- Tourism locations

1 - Gatton North Industry Investigation Area
2 - Grantham Employment Investigation Area

Points of interest

- Airstrips
- Heliport
- Science and Technology employment area
- Southern Queensland Correctional centre

Other Features

- Major Road
- Railway Network
- Local Government Boundary
- Watercourse / Waterbody

NOTE

Refer to online or electronic mapping where layers overlap or labels obstruct the data on the map.

MAP INFORMATION

Based on or contains data sourced from the State Government which gives no warranty in relation to the data (including accuracy, reliability, completeness or suitability) and accepts no liability (including without limitation, liability in negligence) for any loss, damage or costs (including consequential damage) relating to any use of the data.
© Copyright Lockyer Valley Regional Council 2024

DATA SOURCES

Rail network - Queensland, Queensland roads and tracks, State controlled roads surveyed centreline - Queensland: © State of Queensland (Department of Resources) 2023.
Geocentric Datum of Australia (GDA2020 / MGA zone 56)

Commencement Date: 22 July 2024

Approx Scale @ A3: 1:100,000

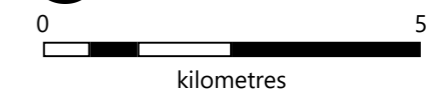

Sheet Index

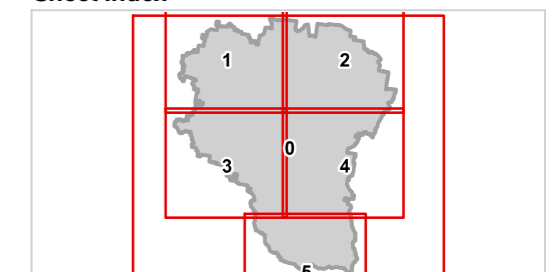

SFM2 Prosperous economy
LGA north-west-01

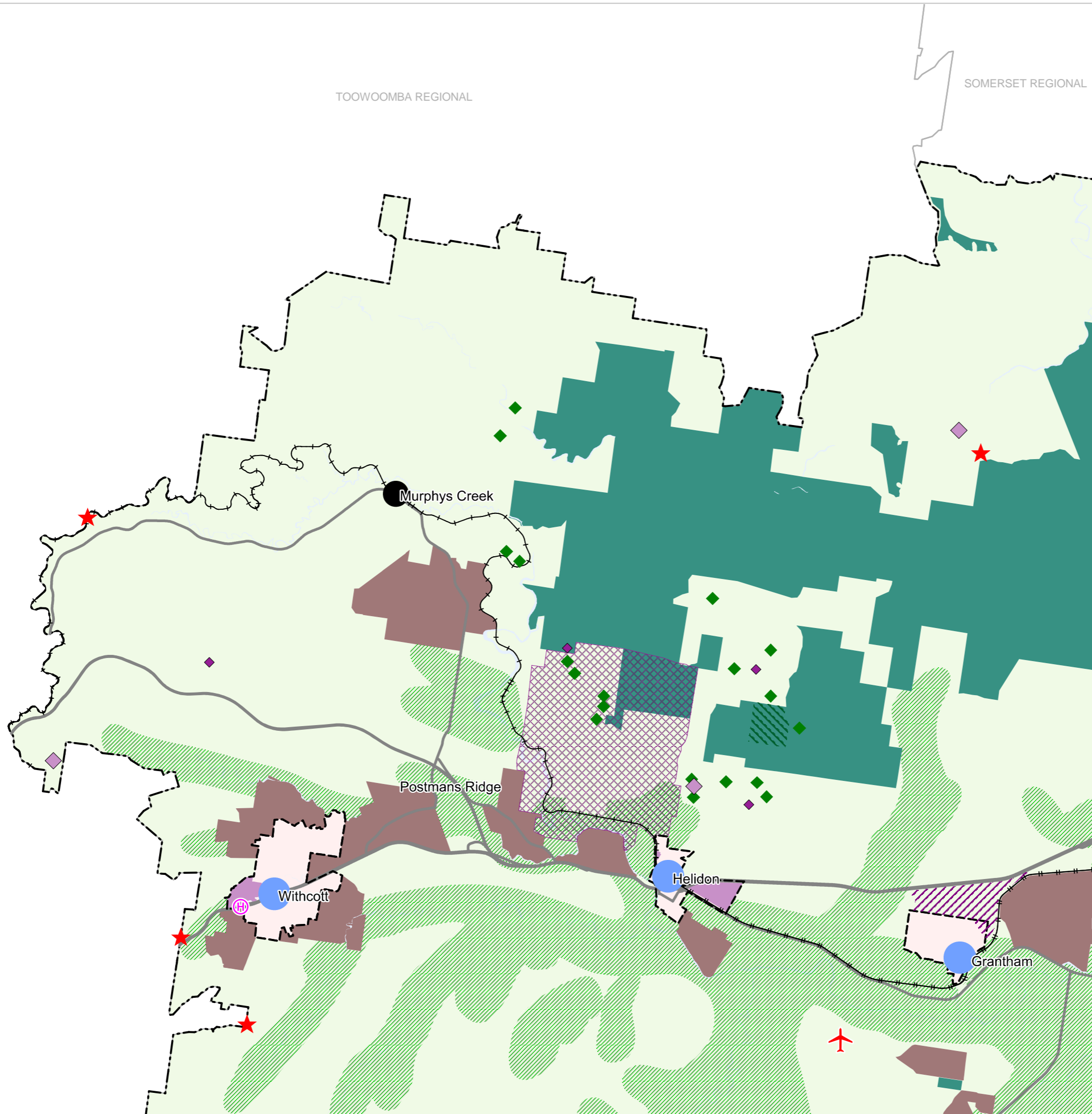



Lockyer Valley Regional Council Planning Scheme

REGIONAL COUNCIL

SFM2 Strategic Framework - Prosperous Economy map

Prosperous Economy

Land use

- Urban areas
- Rural residential areas
- Rural areas
- Natural areas

- Important agricultural areas
- Industry and employment areas

Commercial centres

- Principal rural centre
- Major rural centre
- Local centre
- Township
- Rural Hamlet

Industry

- Special industries
- Forestry resources
- Employment investigation area
- Extractive resource areas
- Key resource areas
- Mining resources
- Renewable energy site
- Tourism locations

1 - Gatton North Industry Investigation Area
2 - Grantham Employment Investigation Area

Points of interest

- Airstrips
- Heliport
- Science and Technology employment area
- Southern Queensland Correctional centre

Other Features

- Major Road
- Railway Network
- Local Government Boundary
- Watercourse / Waterbody

NOTE

Refer to online or electronic mapping where layers overlap or labels obstruct the data on the map.

MAP INFORMATION

Based on or contains data sourced from the State Government which gives no warranty in relation to the data (including accuracy, reliability, completeness or suitability) and accepts no liability (including without limitation, liability in negligence) for any loss, damage or costs (including consequential damage) relating to any use of the data.
© Copyright Lockyer Valley Regional Council 2024

DATA SOURCES

Rail network - Queensland, Queensland roads and tracks, State controlled roads surveyed centreline - Queensland: © State of Queensland (Department of Resources) 2023.
Geocentric Datum of Australia (GDA2020 / MGA zone 56)



Commencement Date: 22 July 2024

Approx Scale @ A3: 1:100,000



Sheet Index

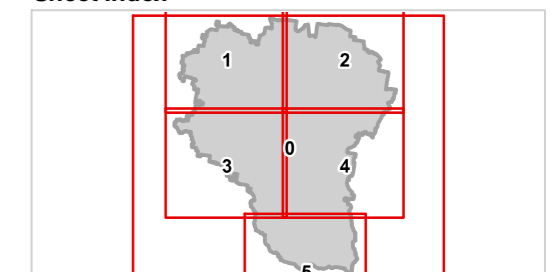

SFM2 Prosperous economy
LGA north-east-02

SOMERSET REGIONAL

IPSWICH CITY

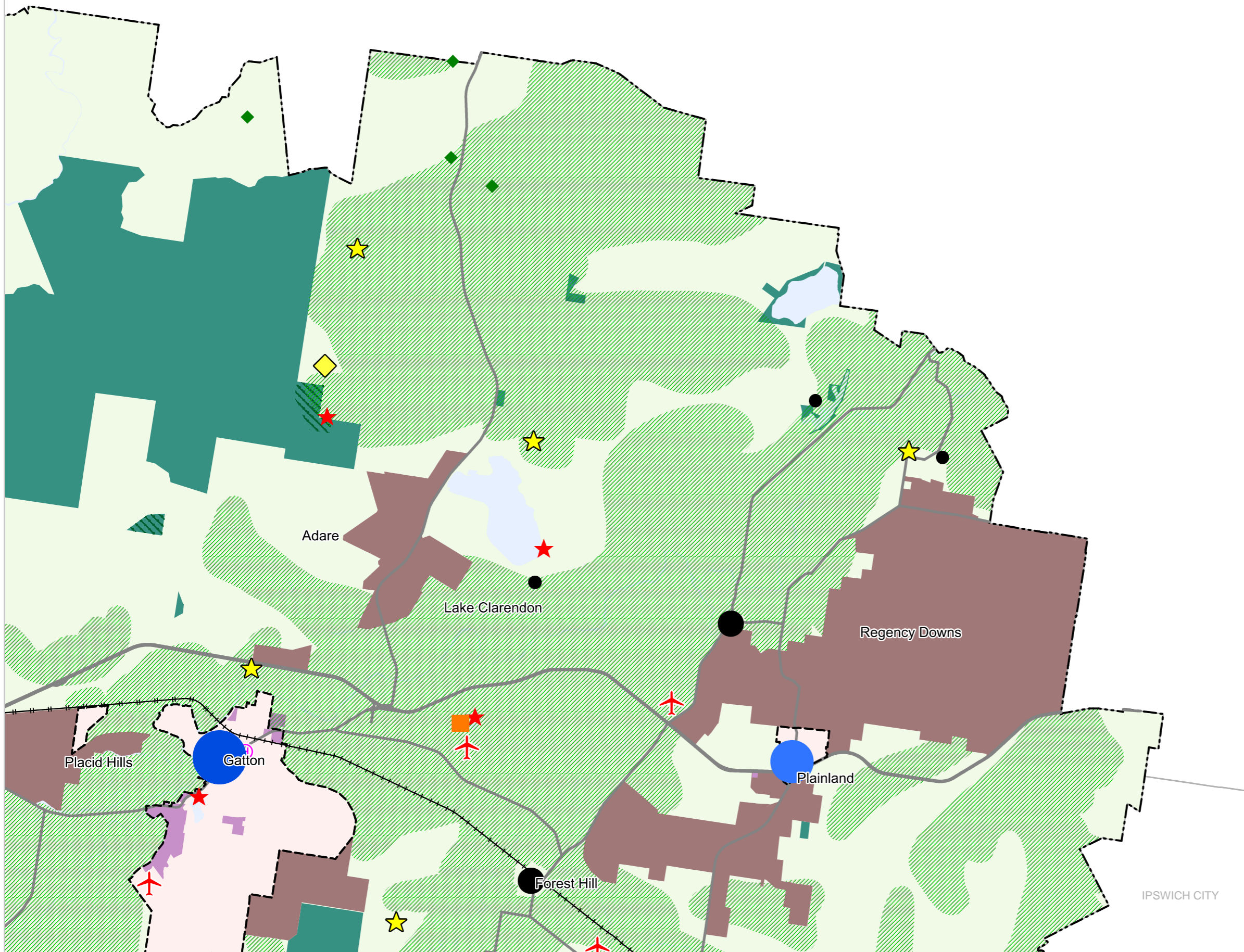



Lockyer Valley Regional Council Planning Scheme

REGIONAL COUNCIL

SFM2 Strategic Framework - Prosperous Economy map

Prosperous Economy

Land use

- Urban areas
- Rural residential areas
- Rural areas
- Natural areas

- Important agricultural areas
- Industry and employment areas

Commercial centres

- Principal rural centre
- Major rural centre
- Local centre
- Township
- Rural Hamlet

Industry

- Special industries
- Forestry resources
- Employment investigation area
- Extractive resource areas
- Key resource areas
- Mining resources
- Renewable energy site
- Tourism locations

1 - Gatton North Industry Investigation Area
2 - Grantham Employment Investigation Area

Points of interest

- Airstrips
- Heliport
- Science and Technology employment area
- Southern Queensland Correctional centre

- #### Other Features
- Major Road
 - Railway Network
 - Local Government Boundary
 - Watercourse / Waterbody

NOTE

Refer to online or electronic mapping where layers overlap or labels obstruct the data on the map.

MAP INFORMATION

Based on or contains data sourced from the State Government which gives no warranty in relation to the data (including accuracy, reliability, completeness or suitability) and accepts no liability (including without limitation, liability in negligence) for any loss, damage or costs (including consequential damage) relating to any use of the data.

© Copyright Lockyer Valley Regional Council 2024

DATA SOURCES

Rail network - Queensland, Queensland roads and tracks, State controlled roads surveyed centreline - Queensland: © State of Queensland (Department of Resources) 2023.

Geocentric Datum of Australia (GDA2020 / MGA zone 56)



Commencement Date: 22 July 2024

Approx Scale @ A3: 1:100,000

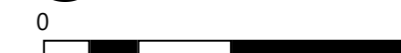

Sheet Index

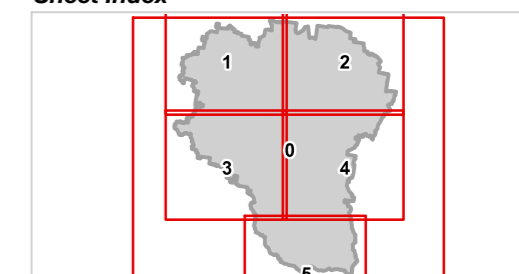

SFM2 Prosperous economy
LGA south-west-03

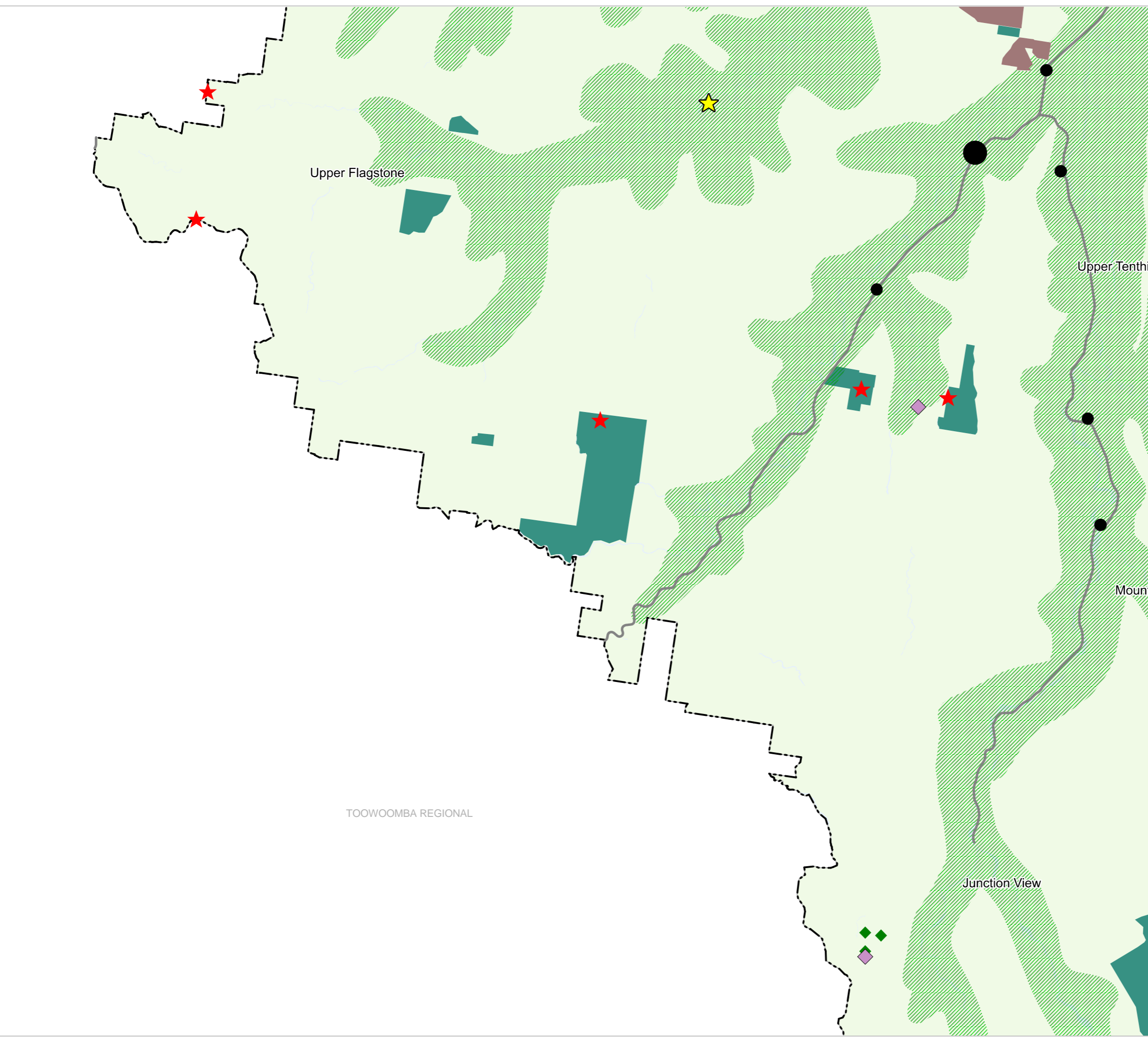

TOOWOOMBA REGIONAL



Lockyer Valley Regional Council Planning Scheme

REGIONAL COUNCIL

SFM2 Strategic Framework - Prosperous Economy map

Prosperous Economy

Land use

- Urban areas
- Rural residential areas
- Rural areas
- Natural areas

- Important agricultural areas
- Industry and employment areas

Commercial centres

- Principal rural centre
- Major rural centre
- Local centre
- Township
- Rural Hamlet

Industry

- Special industries
 - Forestry resources
 - Employment investigation area
 - Extractive resource areas
 - Key resource areas
 - Mining resources
 - Renewable energy site
 - Tourism locations
- 1 - Gatton North Industry Investigation Area
2 - Grantham Employment Investigation Area

Points of interest

- Airstrips
- Heliport
- Science and Technology employment area
- Southern Queensland Correctional centre

Other Features

- Major Road
- Railway Network
- Local Government Boundary
- Watercourse / Waterbody

NOTE

Refer to online or electronic mapping where layers overlap or labels obstruct the data on the map.

MAP INFORMATION

Based on or contains data sourced from the State Government which gives no warranty in relation to the data (including accuracy, reliability, completeness or suitability) and accepts no liability (including without limitation, liability in negligence) for any loss, damage or costs (including consequential damage) relating to any use of the data.
© Copyright Lockyer Valley Regional Council 2024

DATA SOURCES

Rail network - Queensland, Queensland roads and tracks, State controlled roads surveyed centreline - Queensland: © State of Queensland (Department of Resources) 2023.
Geocentric Datum of Australia (GDA2020 / MGA zone 56)



Commencement Date: 22 July 2024

Approx Scale @ A3: 1:100,000



Sheet Index

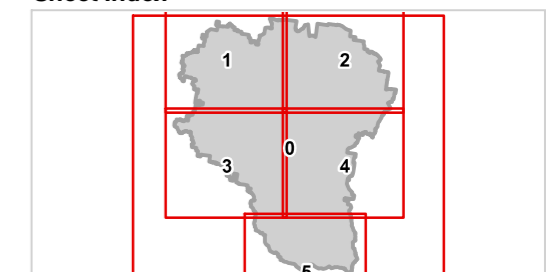

SFM2 Prosperous economy
LGA south-east-04

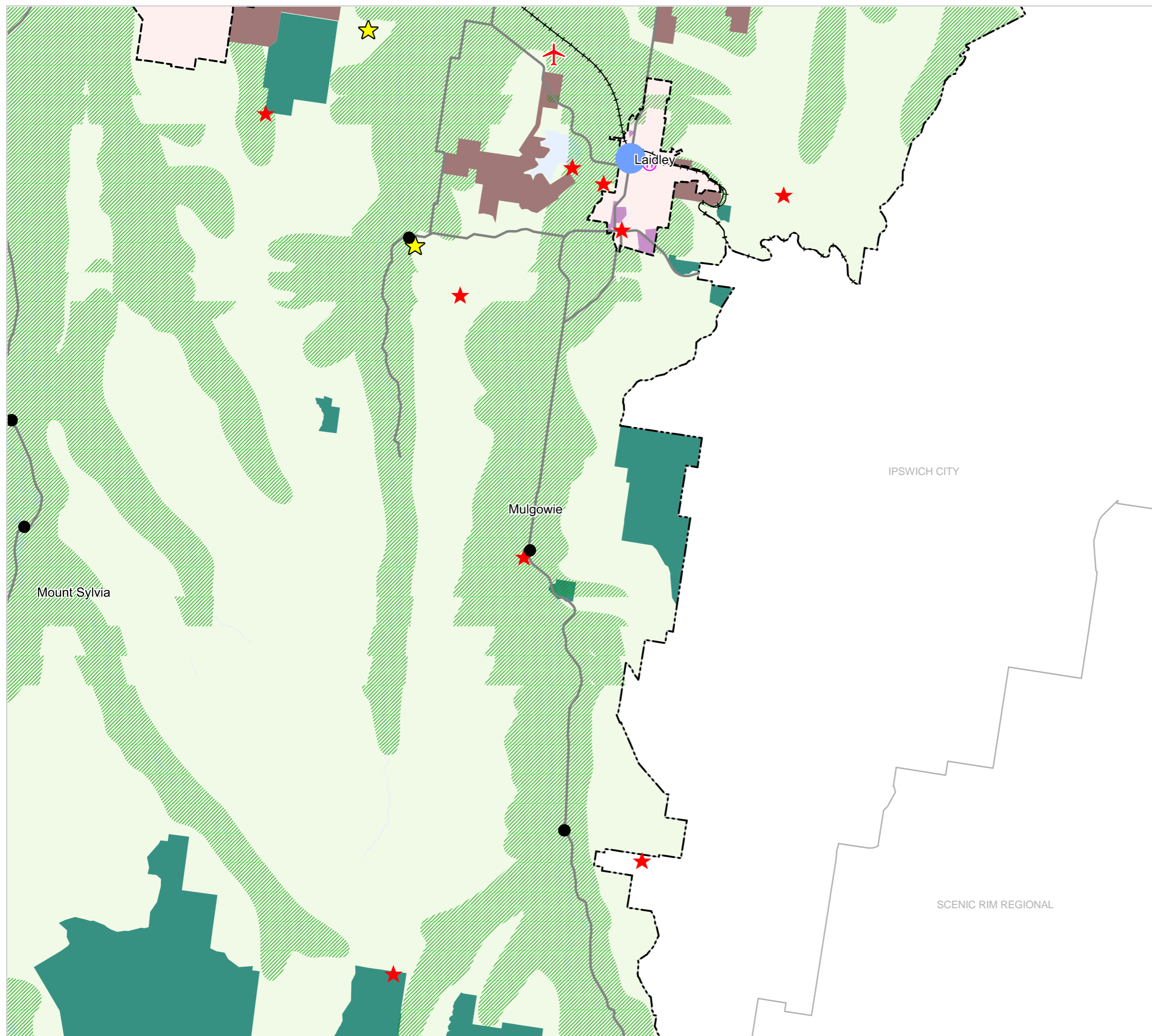

IPSWICH CITY

SCENIC RIM REGIONAL



Lockyer Valley Regional Council Planning Scheme

REGIONAL COUNCIL

SFM2 Strategic Framework - Prosperous Economy map

Prosperous Economy

Land use

- Urban areas
- Rural residential areas
- Rural areas
- Natural areas
- Important agricultural areas
- Industry and employment areas

Commercial centres

- Principal rural centre
- Major rural centre
- Local centre
- Township
- Rural Hamlet

Industry

- Special industries
- Forestry resources
- Employment investigation area
- Extractive resource areas
- Key resource areas
- Mining resources
- Renewable energy site
- Tourism locations

1 - Gatton North Industry Investigation Area
2 - Grantham Employment Investigation Area

Points of interest

- Airstrips
- Helipoint
- Science and Technology employment area
- Southern Queensland Correctional centre

Other Features

- Major Road
- Railway Network
- Local Government Boundary
- Watercourse / Waterbody

NOTE

Refer to online or electronic mapping where layers overlap or labels obstruct the data on the map.

MAP INFORMATION

Based on or contains data sourced from the State Government which gives no warranty in relation to the data (including accuracy, reliability, completeness or suitability) and accepts no liability (including without limitation, liability in negligence) for any loss, damage or costs (including consequential damage) relating to any use of the data.
© Copyright Lockyer Valley Regional Council 2024

DATA SOURCES

Rail network - Queensland, Queensland roads and tracks, State controlled roads surveyed centreline - Queensland: © State of Queensland (Department of Resources) 2023.
Geocentric Datum of Australia (GDA2020 / MGA zone 56)



Commencement Date: 22 July 2024

Approx Scale @ A3: 1:100,000



Sheet Index

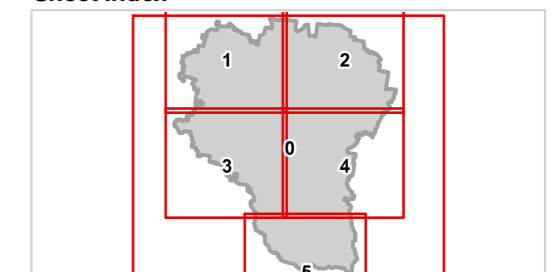

SFM2 Prosperous economy
LGA south-05

