

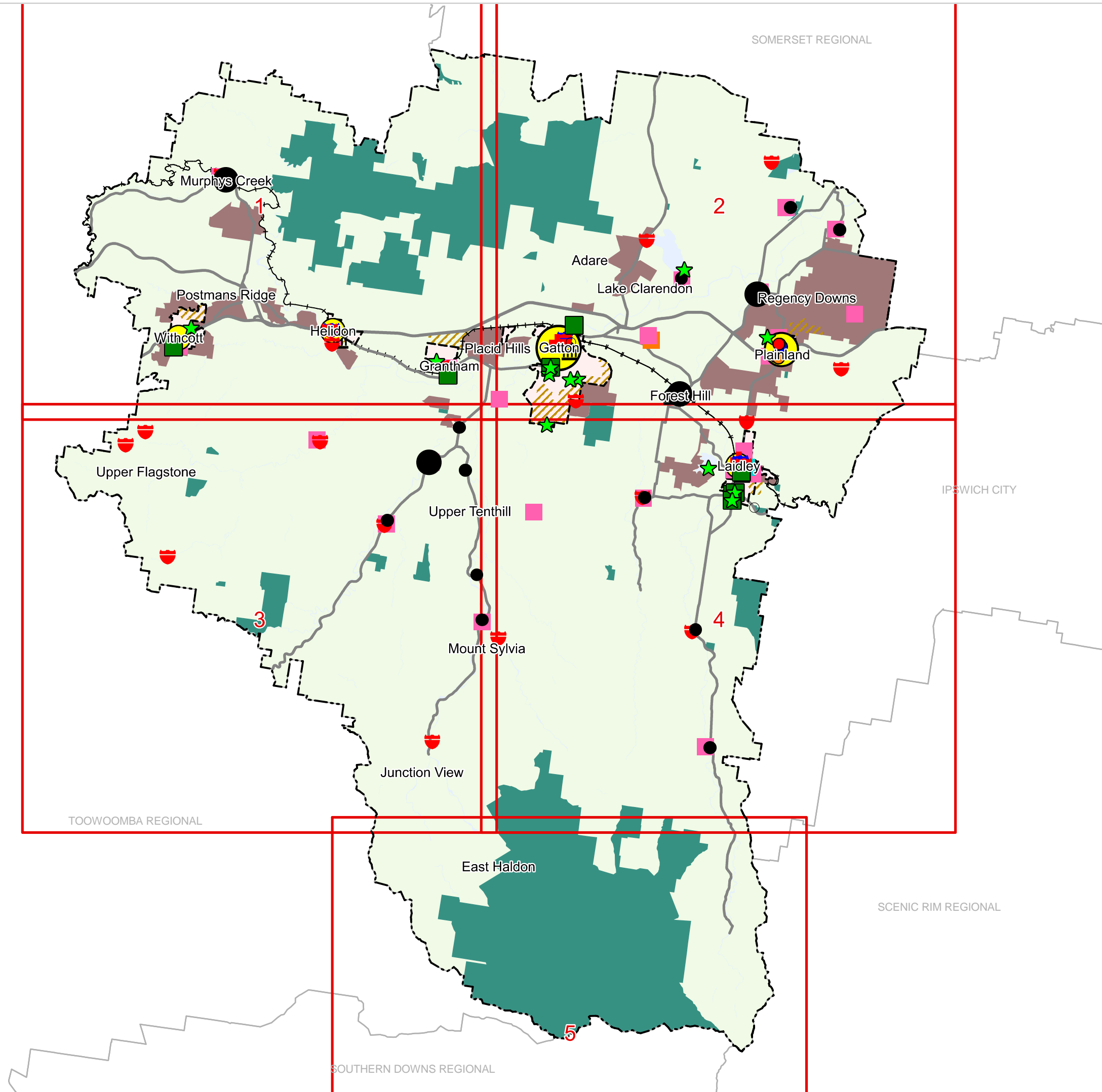

Lockyer Valley Regional Council Planning Scheme

REGIONAL COUNCIL

SFM5 Strategic Framework - Living in a great place map



Growing Communities

Land use

- Urban areas
- Rural residential areas
- Rural areas
- Natural Areas
- Aboriginal cultural heritage investigation area

Centres

- Township
- Rural Hamlet
- Heritage town

Existing Facilities

Emergency services

- Ambulance Station
- Fire Station
- Police Station
- State Emergency Service Facility

Education and health

- Public Hospital
- School
- University

Future Facilities

- Ambulance Station
- Fire Station
- Police Station

Other community facilities

- Regional Centre
- District Centre
- Local Centre

Recreation

- Regional sport and recreation
- Hospital
- TAFE
- Regional sport and recreation

Other Features

- Major Road
- Railway Network
- Local government boundary
- Watercourse / Waterbody

NOTE

Refer to online or electronic mapping where layers overlap or labels obstruct the data on the map.

MAP INFORMATION

Based on or contains data sourced from the State Government 2021 which gives no warranty in relation to the data (including accuracy, reliability, completeness or suitability) and accepts no liability (including without limitation, liability in negligence) for any loss, damage or costs (including consequential damage) relating to any use of the data.
© Copyright Lockyer Valley Regional Council 2024

DATA SOURCES

Cadastral data weekly - whole of State Queensland, Rail network - Queensland, Baseline roads and tracks - Queensland. © State of Queensland (Department of Natural Resources, Mines and Energy) 2020.

Geocentric Datum of Australia (GDA2020 / MGA zone 56)



Commencement Date: 22 July 2024

Approx Scale @ A3: 1:250,000



kilometres

Sheet Index

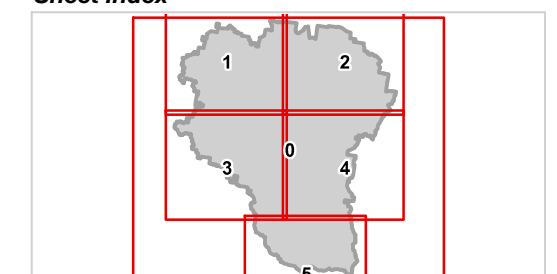

SFM5 Living in a great place
LVRC-00



Lockyer Valley Regional Council Planning Scheme

SFM5 Strategic Framework - Living in a great place map

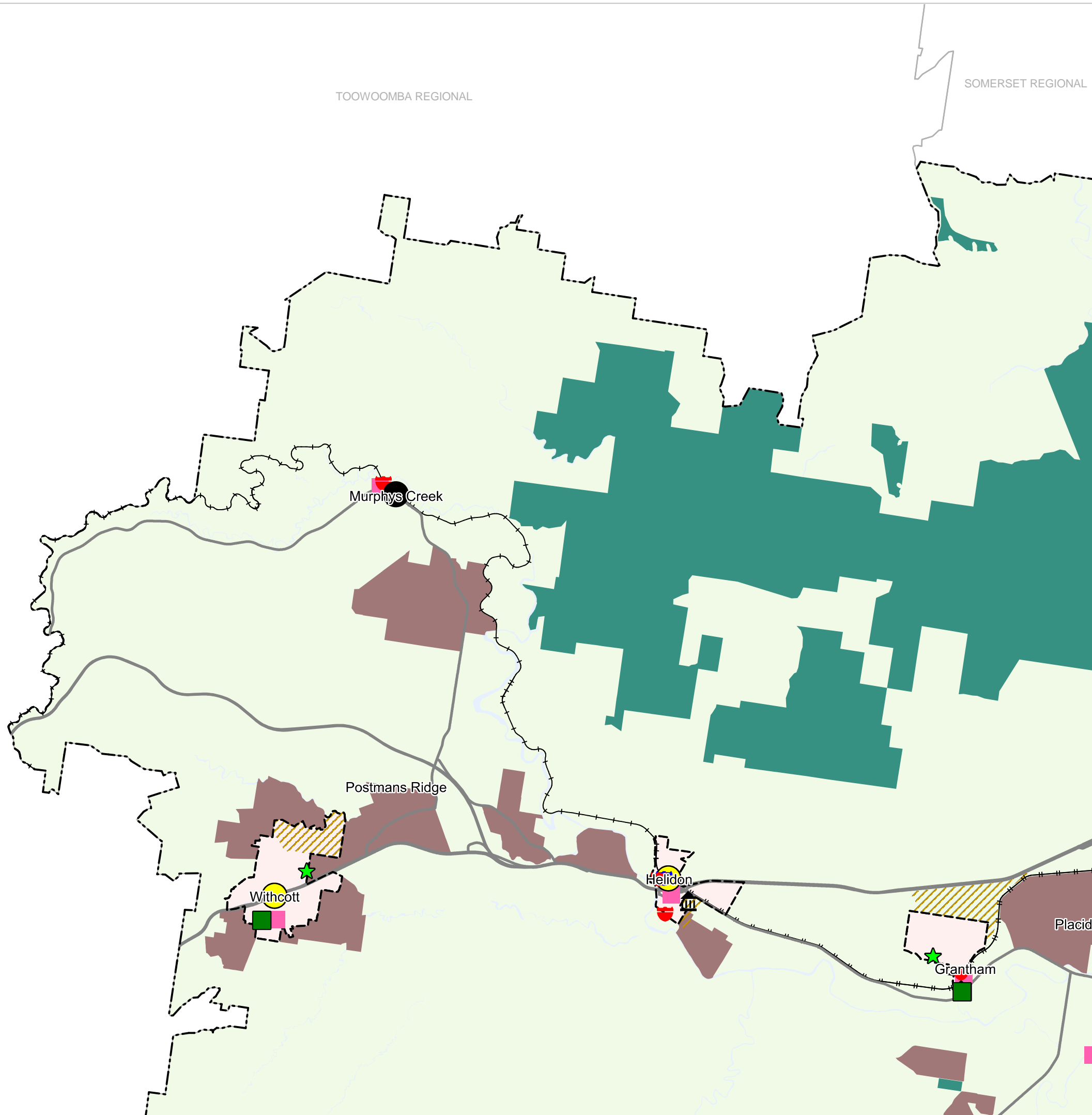

Growing Communities

Land use

- Urban areas
- Rural residential areas
- Rural areas
- Natural Areas
- Aboriginal cultural heritage investigation area

Centres

- Township
- Rural Hamlet
- Heritage town

Existing Facilities

Emergency services

- Ambulance Station
- Fire Station
- Police Station
- State Emergency Service Facility

Education and health

- Public Hospital
- School
- University

Other community facilities

- Regional Centre
- District Centre
- Local Centre

Recreation

- Regional sport and recreation

Future Facilities

- Ambulance Station
- Fire Station
- Police Station
- Hospital
- TAFE
- Regional sport and recreation

Other Features

- Major Road
- Railway Network
- Local government boundary
- Watercourse / Waterbody

NOTE
Refer to online or electronic mapping where layers overlap or labels obstruct the data on the map.

MAP INFORMATION
Based on or contains data sourced from the State Government 2021 which gives no warranty in relation to the data (including accuracy, reliability, completeness or suitability) and accepts no liability (including without limitation, liability in negligence) for any loss, damage or costs (including consequential damage) relating to any use of the data.
© Copyright Lockyer Valley Regional Council 2024

DATA SOURCES
Cadastral data weekly - whole of State Queensland, Rail network - Queensland, Baseline roads and tracks - Queensland. © State of Queensland (Department of Natural Resources, Mines and Energy) 2020.

Geocentric Datum of Australia (GDA2020 / MGA zone 56)

Commencement Date: 22 July 2024
Approx Scale @ A3: 1:100,000



Sheet Index

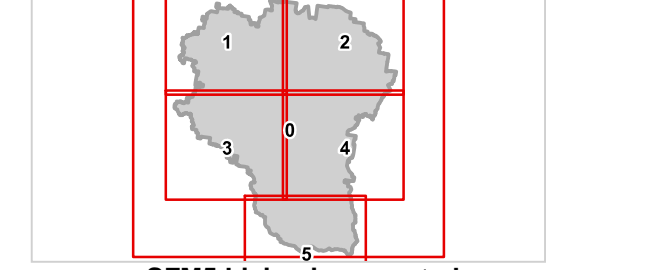

**SFM5 Living in a great place
LGA north-west-01**



Lockyer Valley Regional Council Planning Scheme

REGIONAL COUNCIL

SFM5 Strategic Framework - Living in a great place map

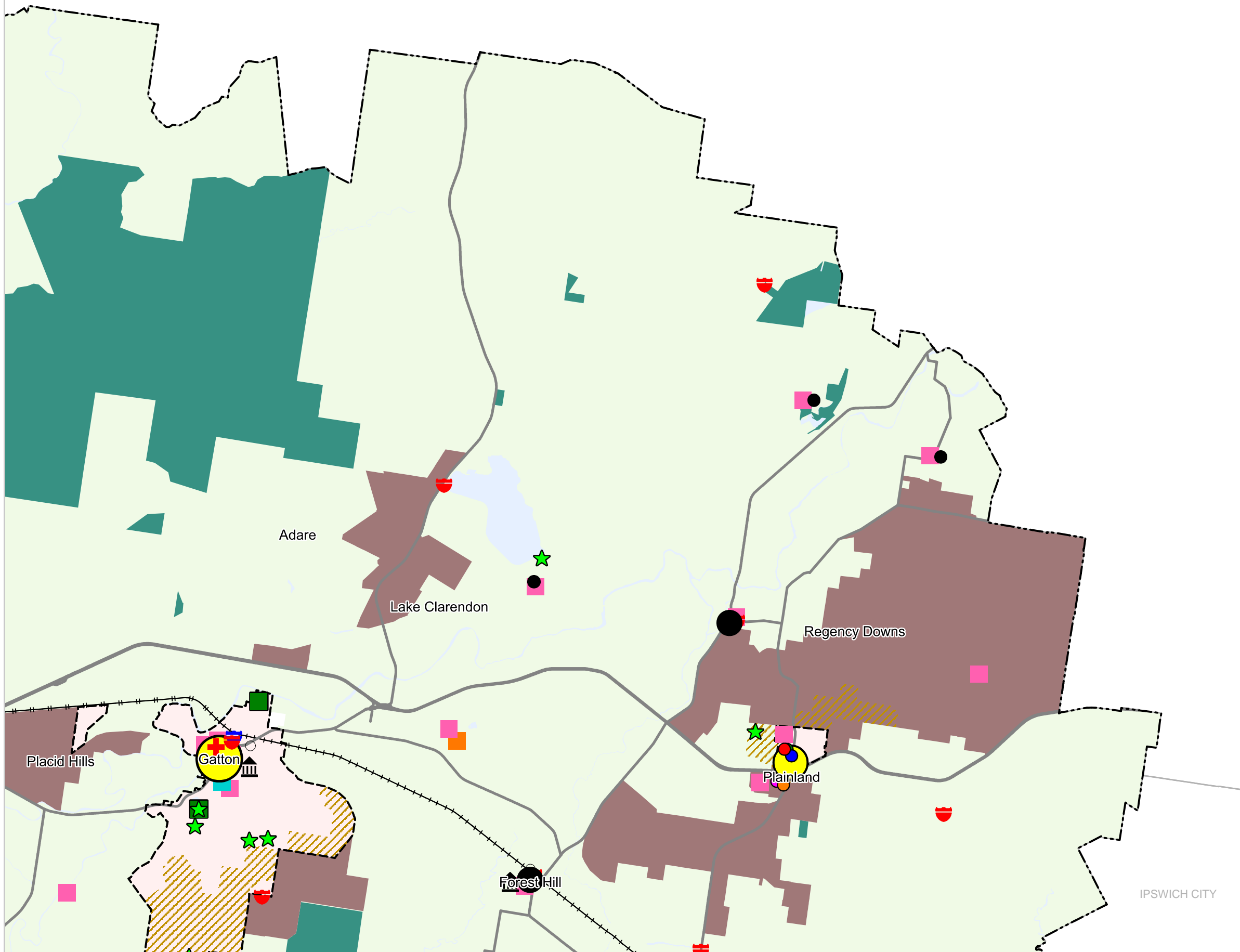

Growing Communities

Land use

- Urban areas
- Rural residential areas
- Rural areas
- Natural Areas
- Aboriginal cultural heritage investigation area

Centres

- Township
- Rural Hamlet
- Heritage town

Existing Facilities

Emergency services

- Ambulance Station
- Fire Station
- Police Station
- State Emergency Service Facility

Education and health

- Public Hospital
- School
- University

Future Facilities

- Ambulance Station
- Fire Station
- Police Station

Other community facilities

- Regional Centre
- District Centre
- Local Centre

Recreation

- Regional sport and recreation
- Hospital
- TAFE
- Regional sport and recreation

Other Features

- Major Road
- Railway Network
- Local government boundary
- Watercourse / Waterbody

NOTE

Refer to online or electronic mapping where layers overlap or labels obstruct the data on the map.

MAP INFORMATION

Based on or contains data sourced from the State Government 2021 which gives no warranty in relation to the data (including accuracy, reliability, completeness or suitability) and accepts no liability (including without limitation, liability in negligence) for any loss, damage or costs (including consequential damage) relating to any use of the data.

© Copyright Lockyer Valley Regional Council 2024

DATA SOURCES

Cadastral data weekly - whole of State Queensland, Rail network - Queensland, Baseline roads and tracks - Queensland. © State of Queensland (Department of Natural Resources, Mines and Energy) 2020.

Geocentric Datum of Australia (GDA2020 / MGA zone 56)



Commencement Date: 22 July 2024

Approx Scale @ A3: 1:100,000

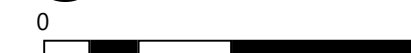

Sheet Index

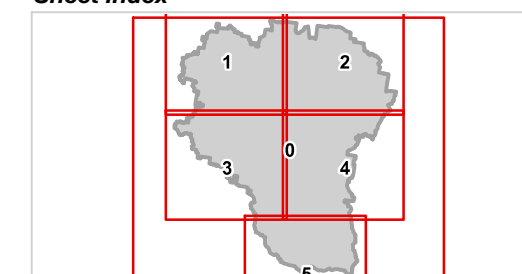

SFM5 Living in a great place
LGA north-east-02



Lockyer Valley Regional Council Planning Scheme

REGIONAL COUNCIL

SFM5 Strategic Framework - Living in a great place map

Growing Communities

Land use

- Urban areas
- Rural residential areas
- Rural areas
- Natural Areas
- Aboriginal cultural heritage investigation area

Centres

- Township
- Rural Hamlet
- Heritage town

Existing Facilities

Emergency services

- Ambulance Station
- Fire Station
- Police Station
- State Emergency Service Facility

Education and health

- Public Hospital
- School
- University

Future Facilities

- Ambulance Station
- Fire Station
- Police Station

Other community facilities

- Regional Centre
- District Centre
- Local Centre

Recreation

- Regional sport and recreation
- Hospital
- TAFE
- Regional sport and recreation

Other Features

- Major Road
- Railway Network
- Local government boundary
- Watercourse / Waterbody

NOTE

Refer to online or electronic mapping where layers overlap or labels obstruct the data on the map.

MAP INFORMATION

Based on or contains data sourced from the State Government 2021 which gives no warranty in relation to the data (including accuracy, reliability, completeness or suitability) and accepts no liability (including without limitation, liability in negligence) for any loss, damage or costs (including consequential damage) relating to any use of the data.

© Copyright Lockyer Valley Regional Council 2024

DATA SOURCES

Cadastral data weekly - whole of State Queensland, Rail network - Queensland, Baseline roads and tracks - Queensland: © State of Queensland (Department of Natural Resources, Mines and Energy) 2020.

Geocentric Datum of Australia (GDA2020 / MGA zone 56)



Commencement Date: 22 July 2024

Approx Scale @ A3: 1:100,000



Sheet Index

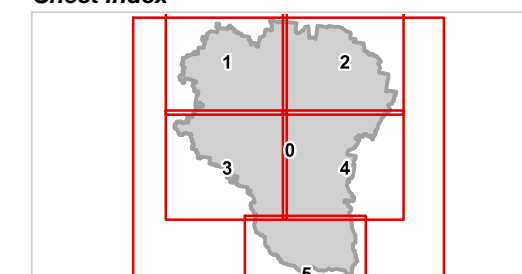

SFM5 Living in a great place
LGA south-west-03

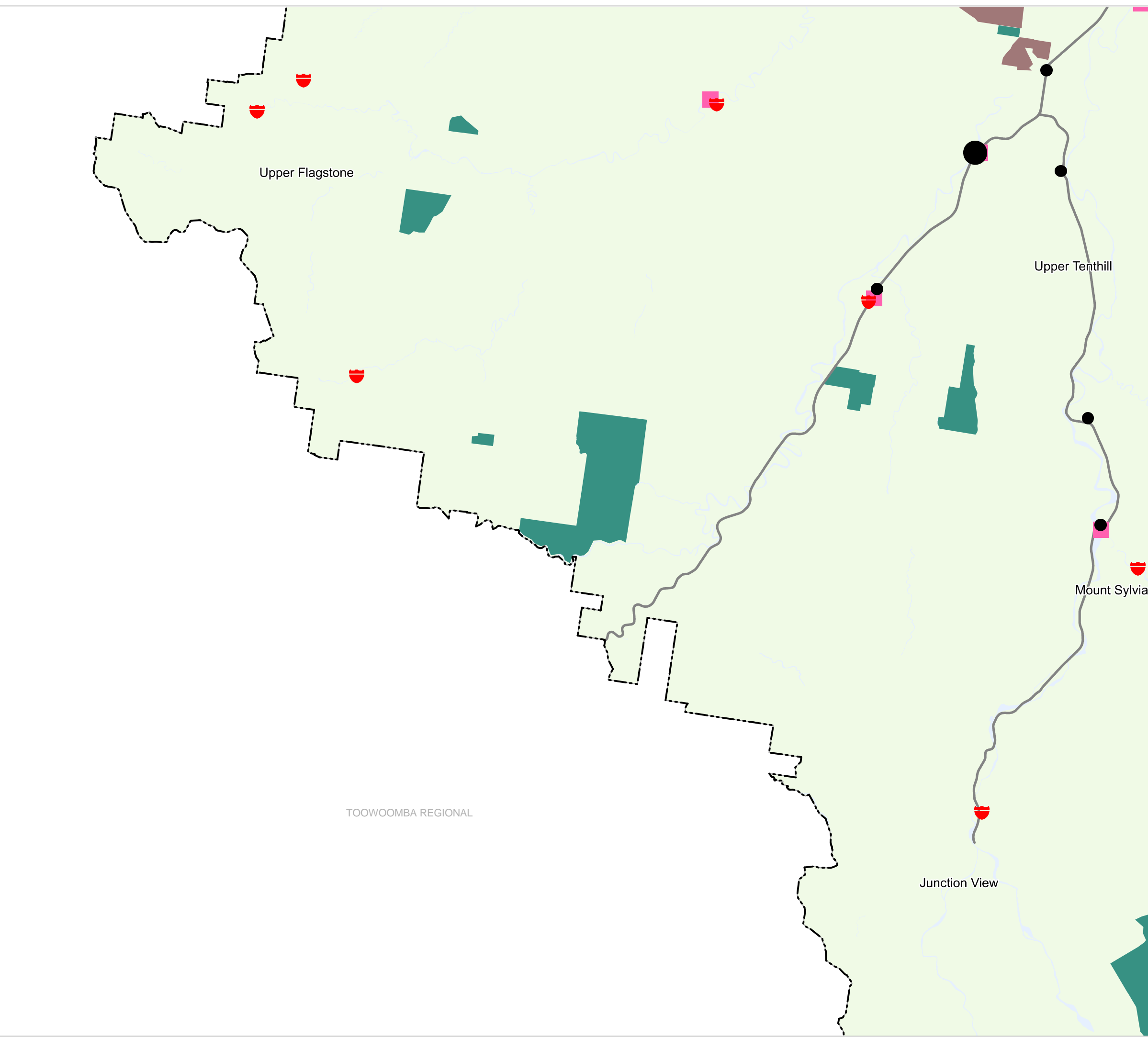

TOOWOOMBA REGIONAL



Lockyer Valley Regional Council Planning Scheme

REGIONAL COUNCIL

SFM5 Strategic Framework - Living in a great place map

Growing Communities

Land use

- Urban areas
- Rural residential areas
- Rural areas
- Natural Areas
- Aboriginal cultural heritage investigation area

Centres

- Township
- Rural Hamlet
- Heritage town

Existing Facilities

Emergency services

- Ambulance Station
- Fire Station
- Police Station
- State Emergency Service Facility

Other community facilities

- Regional Centre
- District Centre
- Local Centre

Education and health

- Public Hospital
- School
- University

Recreation

- Regional sport and recreation

Future Facilities

- Ambulance Station
- Fire Station
- Police Station

- Hospital
- TAFE
- Regional sport and recreation

Other Features

- Major Road
- Railway Network
- Local government boundary
- Watercourse / Waterbody

NOTE

Refer to online or electronic mapping where layers overlap or labels obstruct the data on the map.

MAP INFORMATION

Based on or contains data sourced from the State Government 2021 which gives no warranty in relation to the data (including accuracy, reliability, completeness or suitability) and accepts no liability (including without limitation, liability in negligence) for any loss, damage or costs (including consequential damage) relating to any use of the data.
© Copyright Lockyer Valley Regional Council 2024

DATA SOURCES

Cadastral data weekly - whole of State Queensland, Rail network - Queensland, Baseline roads and tracks - Queensland. © State of Queensland (Department of Natural Resources, Mines and Energy) 2020.

Geocentric Datum of Australia (GDA2020 / MGA zone 56)



Commencement Date: 22 July 2024

Approx Scale @ A3: 1:100,000

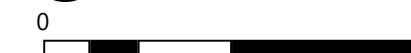

Sheet Index

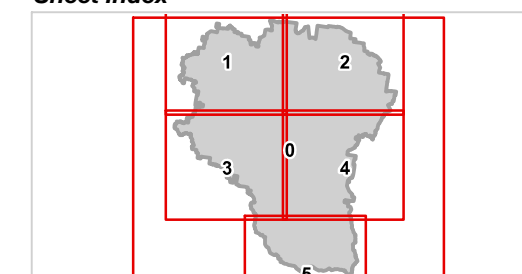

SFM5 Living in a great place
LGA south-east-04

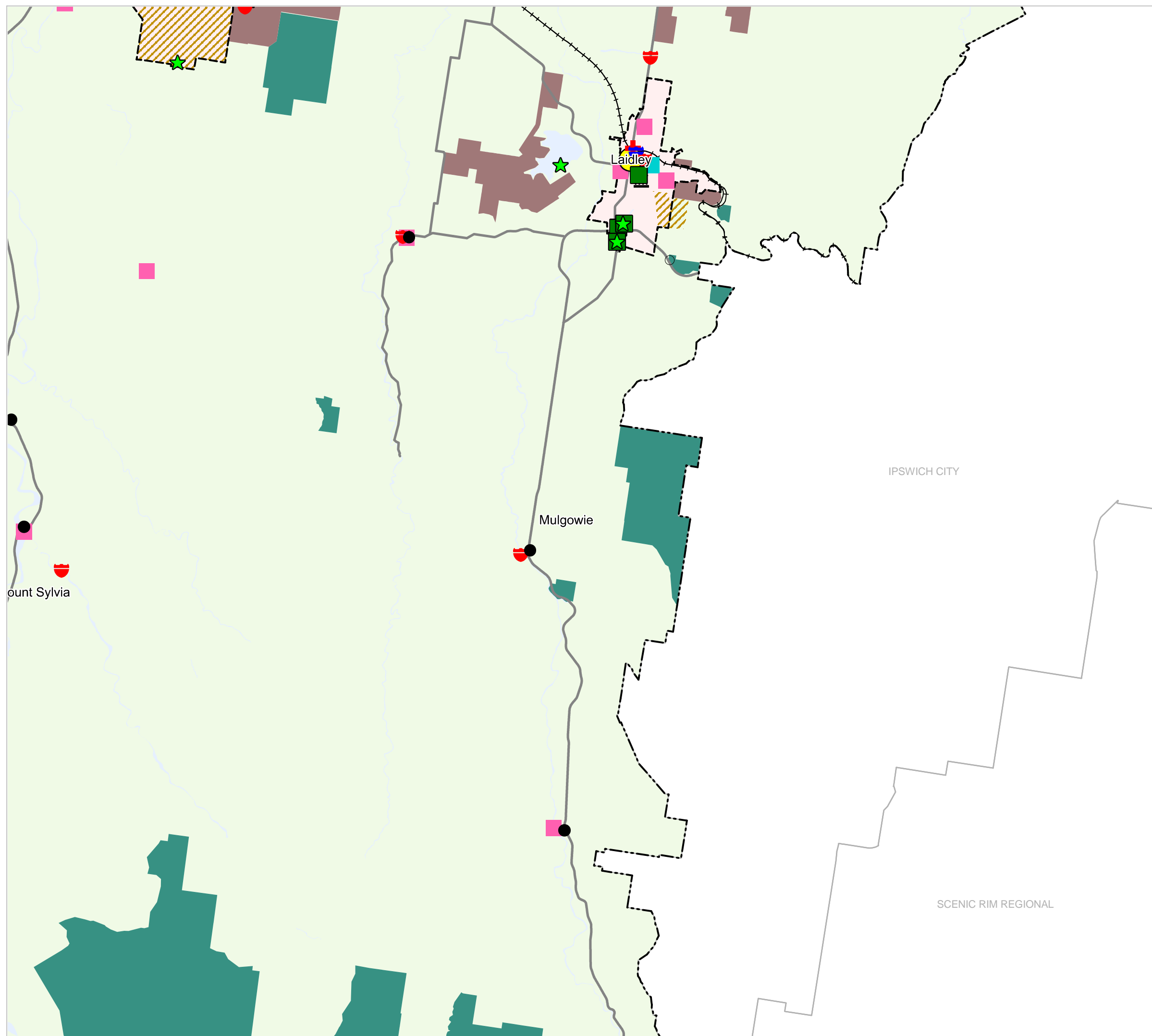



Lockyer Valley Regional Council Planning Scheme

REGIONAL COUNCIL

SFM5 Strategic Framework - Living in a great place map

Growing Communities

Land use

- Urban areas
- Rural residential areas
- Rural areas
- Natural Areas
- Aboriginal cultural heritage investigation area

Centres

- Township
- Rural Hamlet
- Heritage town

Existing Facilities

Emergency services

- Ambulance Station
- Fire Station
- Police Station
- State Emergency Service Facility

Other community facilities

- Regional Centre
- District Centre
- Local Centre

Education and health

- Public Hospital
- School
- University

Recreation

- Regional sport and recreation

Future Facilities

- Ambulance Station
- Fire Station
- Police Station

- Hospital
- TAFE
- Regional sport and recreation

Other Features

- Major Road
- Railway Network
- Local government boundary
- Watercourse / Waterbody

NOTE

Refer to online or electronic mapping where layers overlap or labels obstruct the data on the map.

MAP INFORMATION

Based on or contains data sourced from the State Government 2021 which gives no warranty in relation to the data (including accuracy, reliability, completeness or suitability) and accepts no liability (including without limitation, liability in negligence) for any loss, damage or costs (including consequential damage) relating to any use of the data.
© Copyright Lockyer Valley Regional Council 2024

DATA SOURCES

Cadastral data weekly - whole of State Queensland, Rail network - Queensland, Baseline roads and tracks - Queensland. © State of Queensland (Department of Natural Resources, Mines and Energy) 2020.

Geocentric Datum of Australia (GDA2020 / MGA zone 56)



Commencement Date: 22 July 2024

Approx Scale @ A3: 1:100,000

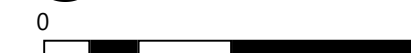

Sheet Index

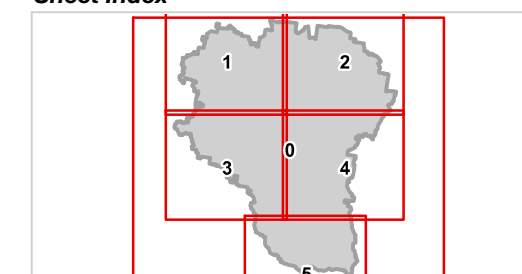

SFM5 Living in a great place
LGA south-05

