



REGIONAL COUNCIL

ZM1 Zones Map

- Zone**
- Community facilities zone
 - Conservation zone
 - Emerging community zone
 - Industry zone
 - Limited development zone
 - Local centre zone
 - Low density residential zone
 - Low-medium density residential zone
 - Major centre zone
 - Mixed use zone
 - Open space zone
 - Principal centre zone
 - Rural residential zone
 - Rural zone
 - Special industry zone
 - Sport and recreation zone
 - Township zone

Other Features

- Major Road
- Railway Network
- Infrastructure Designation
- Property Boundary
- Local Government Boundary
- Watercourse or Waterbody

NOTE
 Refer to online or electronic mapping where layers overlap or labels obstruct the data on the map.
 Infrastructure Designation ID's are visible on the mapping where map scale is below 1:30,000

MAP INFORMATION
 Based on or contains data sourced from the State Government which gives no warranty in relation to the data (including accuracy, reliability, completeness or suitability) and accepts no liability (including without limitation, liability in negligence) for any loss, damage or costs (including consequential damage) relating to any use of the data.
 © Copyright Lockyer Valley Regional Council 2024

DATA SOURCES
 Cadastral data weekly - whole of State Queensland, Rail network - Queensland, Queensland roads and tracks, State controlled roads surveyed centreline - Queensland © State of Queensland (Department of Resources) 2023, Infrastructure Designation © State of Queensland (Department of State Development, Manufacturing, Infrastructure and Planning) 2023.
 Geocentric Datum of Australia (GDA2020 / MGA zone 56)

Commencement Date: 22 July 2024

Approx Scale @ A3: 1:250,000

0 10



kilometres

Sheet Index

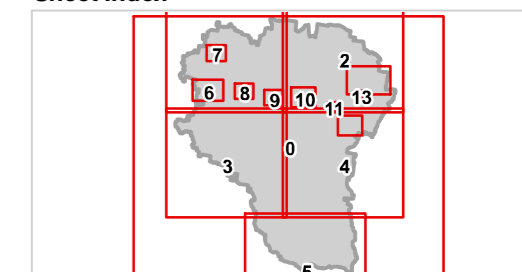

ZM1 Zones Map
Local government area-00

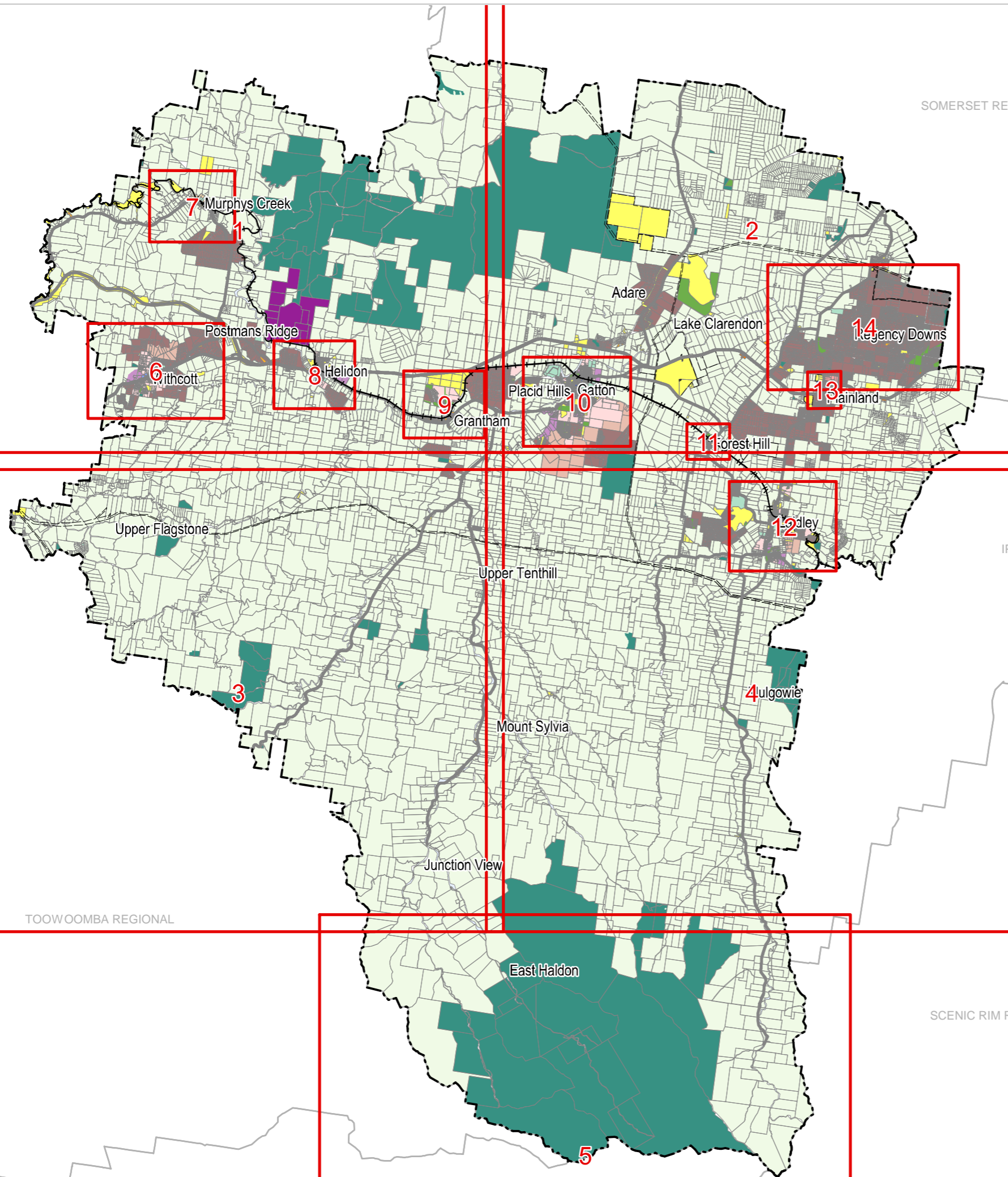

SOMERSET REGIONAL

IPSWICH CITY

TOOWOOMBA REGIONAL

SCENIC RIM REGIONAL

SOUTHERN DOWNS REGIONAL



Lockyer Valley Regional Council Planning Scheme

REGIONAL COUNCIL

ZM1 Zones Map

- Zone**
- Community facilities zone
 - Conservation zone
 - Emerging community zone
 - Industry zone
 - Limited development zone
 - Local centre zone
 - Low density residential zone
 - Low-medium density residential zone
 - Major centre zone
 - Mixed use zone
 - Open space zone
 - Principal centre zone
 - Rural residential zone
 - Rural zone
 - Special industry zone
 - Sport and recreation zone
 - Township zone

Other Features

- Major Road
- Railway Network
- Infrastructure Designation
- Property Boundary
- Local Government Boundary
- Watercourse or Waterbody

NOTE

Refer to online or electronic mapping where layers overlap or labels obstruct the data on the map.
Infrastructure Designation ID's are visible on the mapping where map scale is below 1:30,000

MAP INFORMATION

Based on or contains data sourced from the State Government which gives no warranty in relation to the data (including accuracy, reliability, completeness or suitability) and accepts no liability (including without limitation, liability in negligence) for any loss, damage or costs (including consequential damage) relating to any use of the data.
© Copyright Lockyer Valley Regional Council 2024

DATA SOURCES

Cadastral data weekly - whole of State Queensland, Rail network - Queensland, Queensland roads and tracks, State controlled roads surveyed centreline - Queensland © State of Queensland (Department of Resources) 2023, Infrastructure Designation © State of Queensland (Department of State Development, Manufacturing, Infrastructure and Planning) 2023.
Geocentric Datum of Australia (GDA2020 / MGA zone 56)



Commencement Date: 22 July 2024

Approx Scale @ A3: 1:100,000



Sheet Index

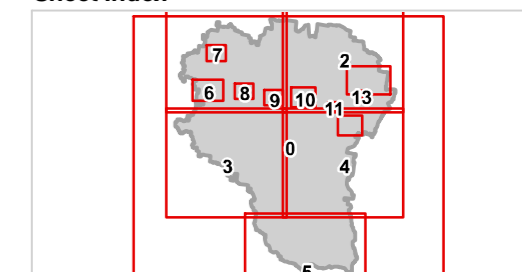

**ZM1 Zones Map
LGA north-west-01**

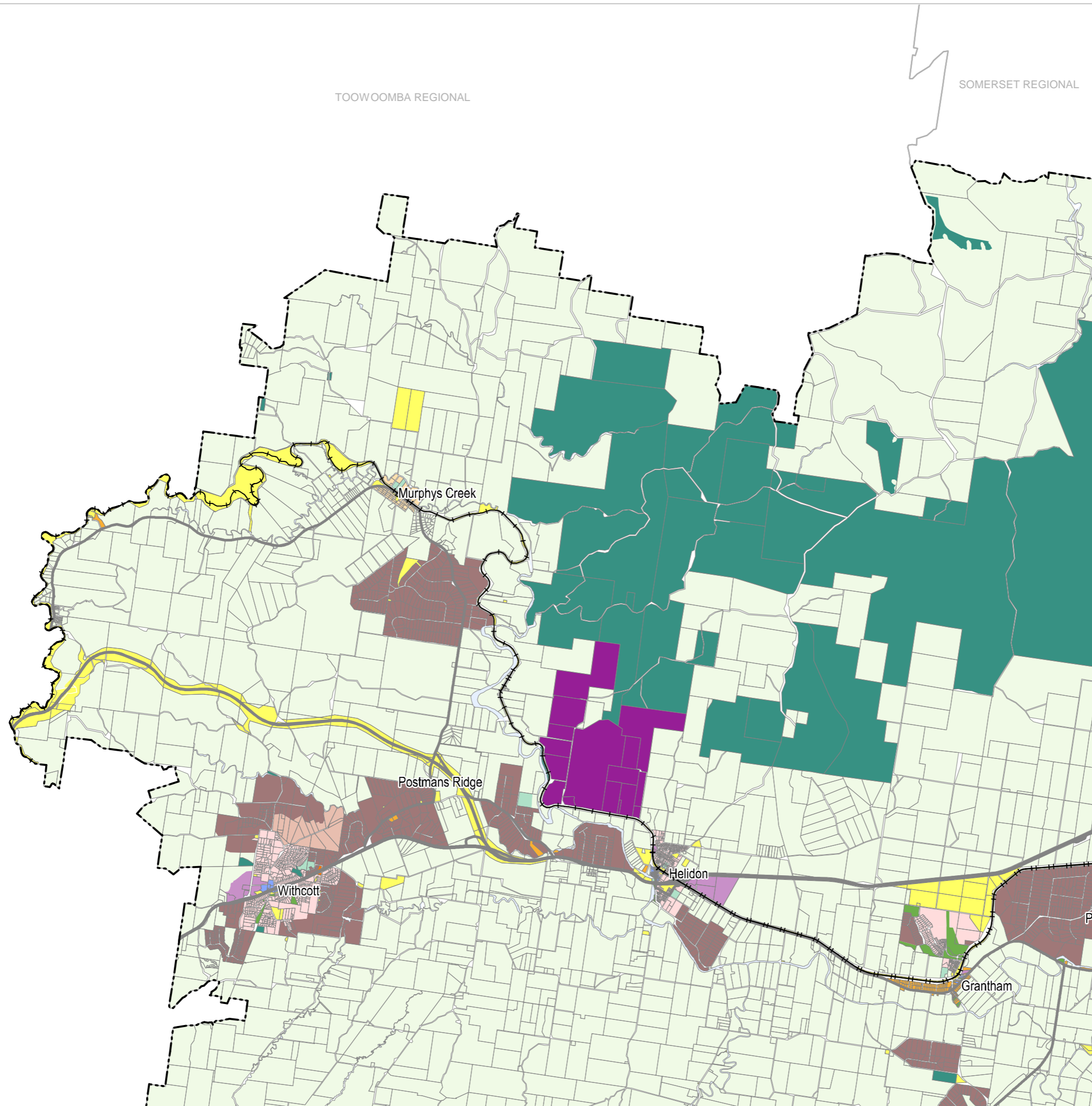

TOOWOOMBA REGIONAL

SOMERSET REGIONAL



REGIONAL COUNCIL

SOMERSET REGIONAL

ZM1 Zones Map

- Zone**
- Community facilities zone
 - Conservation zone
 - Emerging community zone
 - Industry zone
 - Limited development zone
 - Local centre zone
 - Low density residential zone
 - Low-medium density residential zone
 - Major centre zone
 - Mixed use zone
 - Open space zone
 - Principal centre zone
 - Rural residential zone
 - Rural zone
 - Special industry zone
 - Sport and recreation zone
 - Township zone

Other Features

- Major Road
- Railway Network
- [CID XX] Infrastructure Designation
- Property Boundary
- Local Government Boundary
- Watercourse or Waterbody

NOTE

Refer to online or electronic mapping where layers overlap or labels obstruct the data on the map.
Infrastructure Designation ID's are visible on the mapping where map scale is below 1:30,000

MAP INFORMATION

Based on or contains data sourced from the State Government which gives no warranty in relation to the data (including accuracy, reliability, completeness or suitability) and accepts no liability (including without limitation, liability in negligence) for any loss, damage or costs (including consequential damage) relating to any use of the data.
© Copyright Lockyer Valley Regional Council 2024

DATA SOURCES

Cadastral data weekly - whole of State Queensland, Rail network - Queensland, Queensland roads and tracks, State controlled roads surveyed centreline - Queensland © State of Queensland (Department of Resources) 2023, Infrastructure Designation © State of Queensland (Department of State Development, Manufacturing, Infrastructure and Planning) 2023.
Geocentric Datum of Australia (GDA2020 / MGA zone 56)



Commencement Date: 22 July 2024

Approx Scale @ A3: 1:100,000

0 5

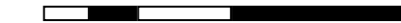

kilometres

Sheet Index

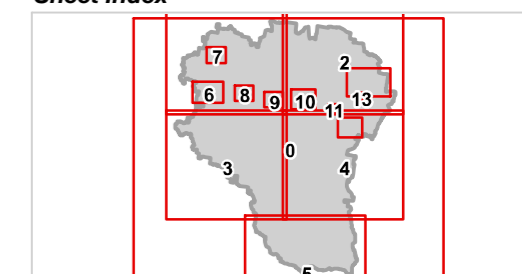

**ZM1 Zones Map
LGA north-east-02**

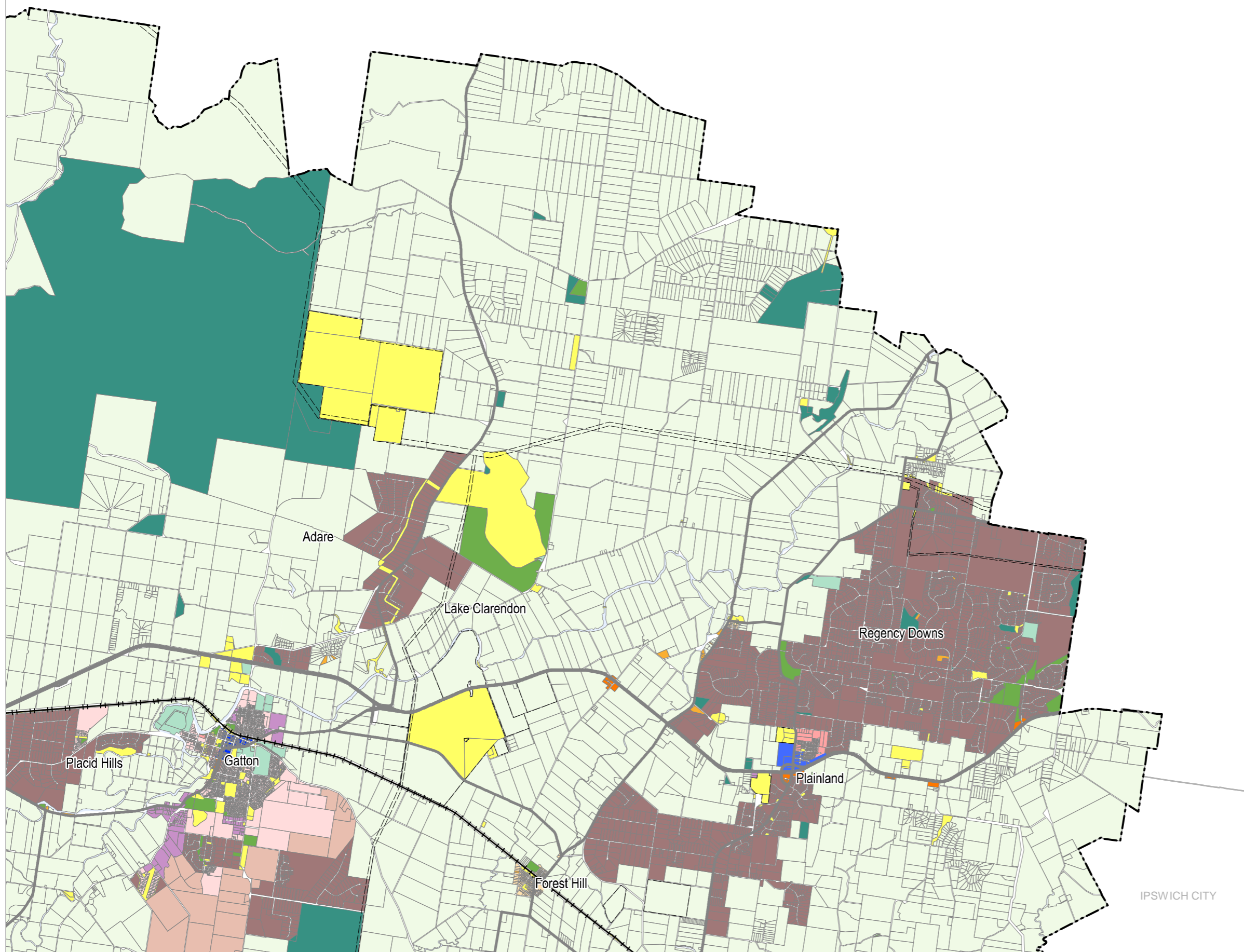

IPSWICH CITY



REGIONAL COUNCIL

ZM1 Zones Map

- Zone**
- Community facilities zone
 - Conservation zone
 - Emerging community zone
 - Industry zone
 - Limited development zone
 - Local centre zone
 - Low density residential zone
 - Low-medium density residential zone
 - Major centre zone
 - Mixed use zone
 - Open space zone
 - Principal centre zone
 - Rural residential zone
 - Rural zone
 - Special industry zone
 - Sport and recreation zone
 - Township zone

Other Features

- Major Road
- Railway Network
- CID XX Infrastructure Designation
- Property Boundary
- Local Government Boundary
- Watercourse or Waterbody

NOTE

Refer to online or electronic mapping where layers overlap or labels obstruct the data on the map. Infrastructure Designation ID's are visible on the mapping where map scale is below 1:30,000

MAP INFORMATION

Based on or contains data sourced from the State Government which gives no warranty in relation to the data (including accuracy, reliability, completeness or suitability) and accepts no liability (including without limitation, liability in negligence) for any loss, damage or costs (including consequential damage) relating to any use of the data. © Copyright Lockyer Valley Regional Council 2024

DATA SOURCES

Cadastral data weekly - whole of State Queensland, Rail network - Queensland, Queensland roads and tracks, State controlled roads surveyed centreline - Queensland © State of Queensland (Department of Resources) 2023, Infrastructure Designation © State of Queensland (Department of State Development, Manufacturing, Infrastructure and Planning) 2023. Geocentric Datum of Australia (GDA2020 / MGA zone 56)



Commencement Date: 22 July 2024

Approx Scale @ A3: 1:100,000



Sheet Index

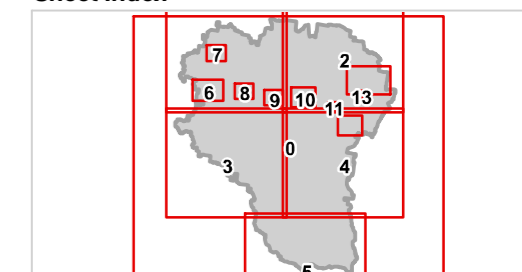

ZM1 Zones Map LGA south-west-03

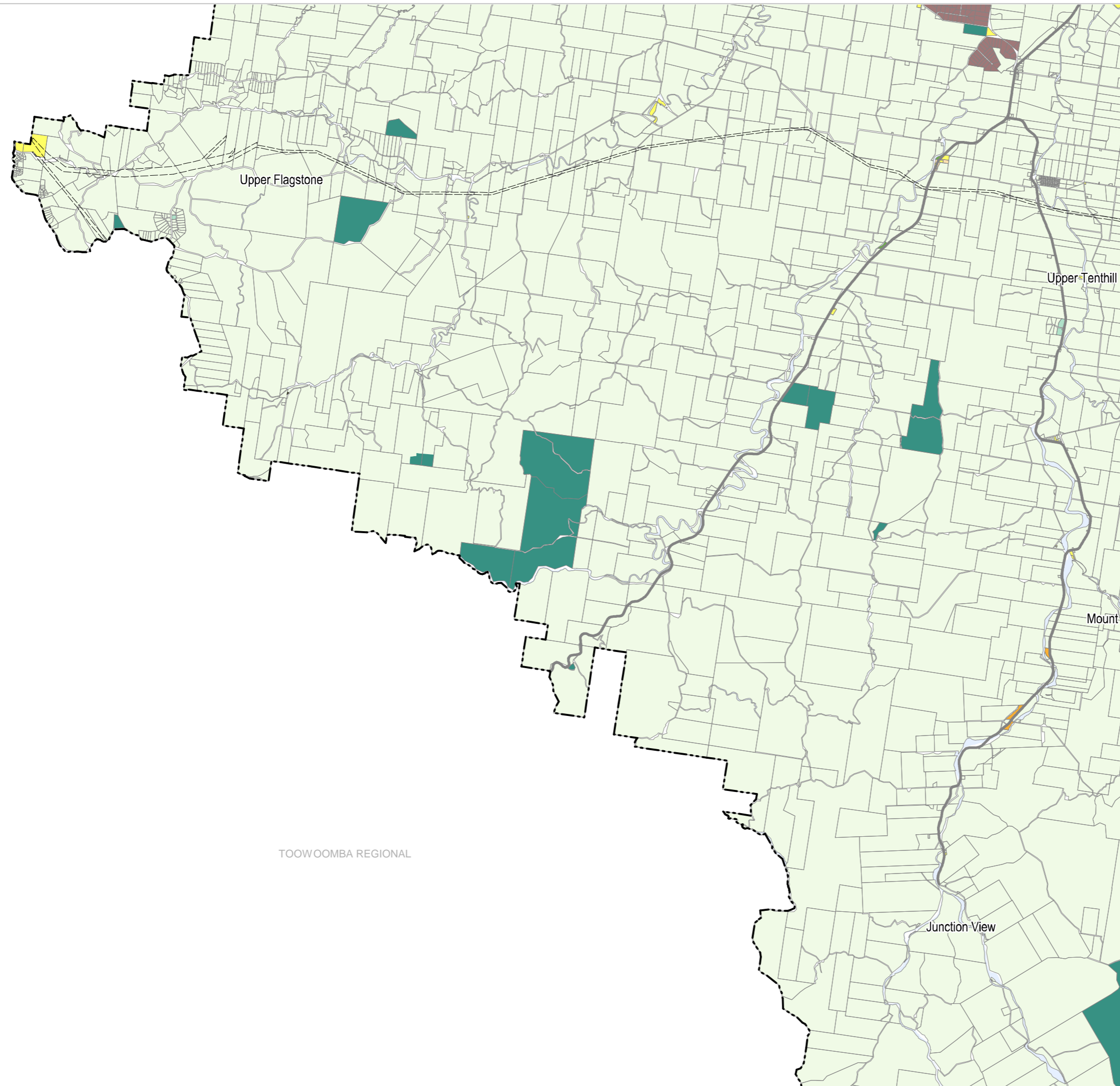

TOOWOOMBA REGIONAL



REGIONAL COUNCIL

ZM1 Zones Map

- Zone**
- Community facilities zone
 - Conservation zone
 - Emerging community zone
 - Industry zone
 - Limited development zone
 - Local centre zone
 - Low density residential zone
 - Low-medium density residential zone
 - Major centre zone
 - Mixed use zone
 - Open space zone
 - Principal centre zone
 - Rural residential zone
 - Rural zone
 - Special industry zone
 - Sport and recreation zone
 - Township zone

Other Features

- Major Road
- Railway Network
- Infrastructure Designation
- Property Boundary
- Local Government Boundary
- Watercourse or Waterbody

NOTE

Refer to online or electronic mapping where layers overlap or labels obstruct the data on the map.
Infrastructure Designation ID's are visible on the mapping where map scale is below 1:30,000

MAP INFORMATION

Based on or contains data sourced from the State Government which gives no warranty in relation to the data (including accuracy, reliability, completeness or suitability) and accepts no liability (including without limitation, liability in negligence) for any loss, damage or costs (including consequential damage) relating to any use of the data.
© Copyright Lockyer Valley Regional Council 2024

DATA SOURCES

Cadastral data weekly - whole of State Queensland, Rail network - Queensland, Queensland roads and tracks, State controlled roads surveyed centreline - Queensland © State of Queensland (Department of Resources) 2023, Infrastructure Designation © State of Queensland (Department of State Development, Manufacturing, Infrastructure and Planning) 2023.
Geocentric Datum of Australia (GDA2020 / MGA zone 56)



Commencement Date: 22 July 2024

Approx Scale @ A3: 1:100,000

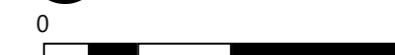

Sheet Index

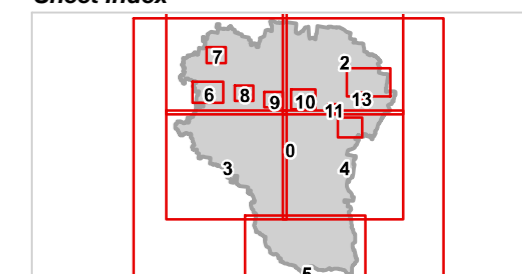

ZM1 Zones Map
LGA south-east-04

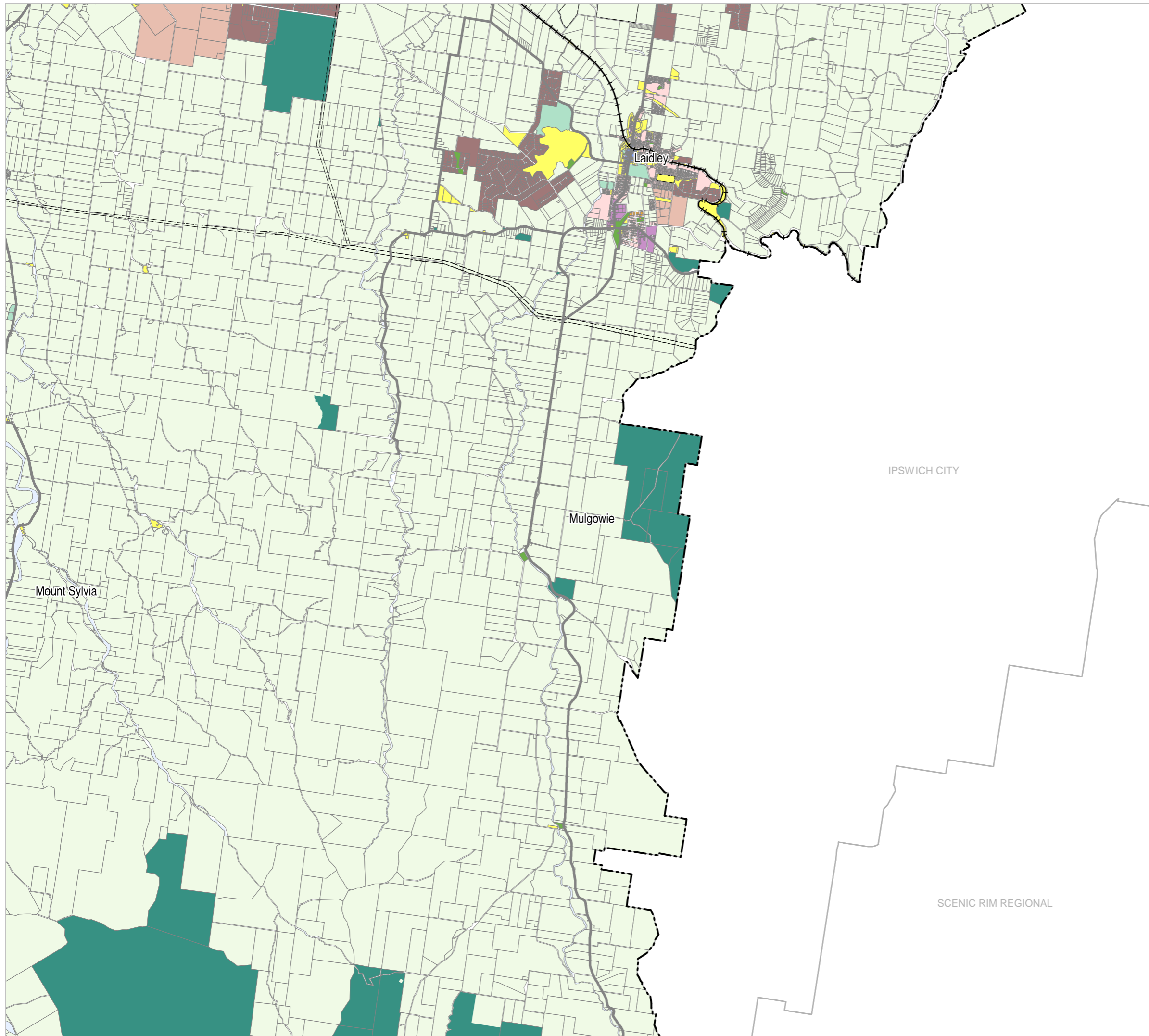

IPSWICH CITY

Mulgowie

Mount Sylvia

SCENIC RIM REGIONAL



Lockyer Valley Regional Council Planning Scheme

REGIONAL COUNCIL

ZM1 Zones Map

- Zone**
- Community facilities zone
 - Conservation zone
 - Emerging community zone
 - Industry zone
 - Limited development zone
 - Local centre zone
 - Low density residential zone
 - Low-medium density residential zone
 - Major centre zone
 - Mixed use zone
 - Open space zone
 - Principal centre zone
 - Rural residential zone
 - Rural zone
 - Special industry zone
 - Sport and recreation zone
 - Township zone

Other Features

- Major Road
- Railway Network
- CID XX Infrastructure Designation
- Property Boundary
- Local Government Boundary
- Watercourse or Waterbody

NOTE

Refer to online or electronic mapping where layers overlap or labels obstruct the data on the map.
Infrastructure Designation ID's are visible on the mapping where map scale is below 1:30,000

MAP INFORMATION

Based on or contains data sourced from the State Government which gives no warranty in relation to the data (including accuracy, reliability, completeness or suitability) and accepts no liability (including without limitation, liability in negligence) for any loss, damage or costs (including consequential damage) relating to any use of the data.
© Copyright Lockyer Valley Regional Council 2024

DATA SOURCES

Cadastral data weekly - whole of State Queensland, Rail network - Queensland, Queensland roads and tracks, State controlled roads surveyed centreline - Queensland © State of Queensland (Department of Resources) 2023, Infrastructure Designation © State of Queensland (Department of State Development, Manufacturing, Infrastructure and Planning) 2023.
Geocentric Datum of Australia (GDA2020 / MGA zone 56)



Commencement Date: 22 July 2024

Approx Scale @ A3: 1:100,000

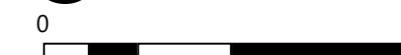

Sheet Index

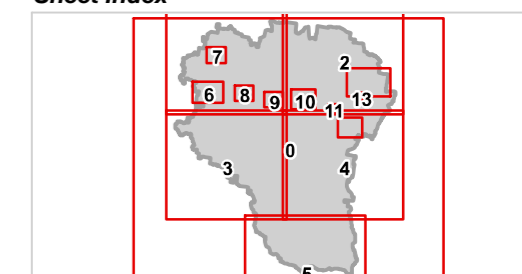

**ZM1 Zones Map
LGA south-05**

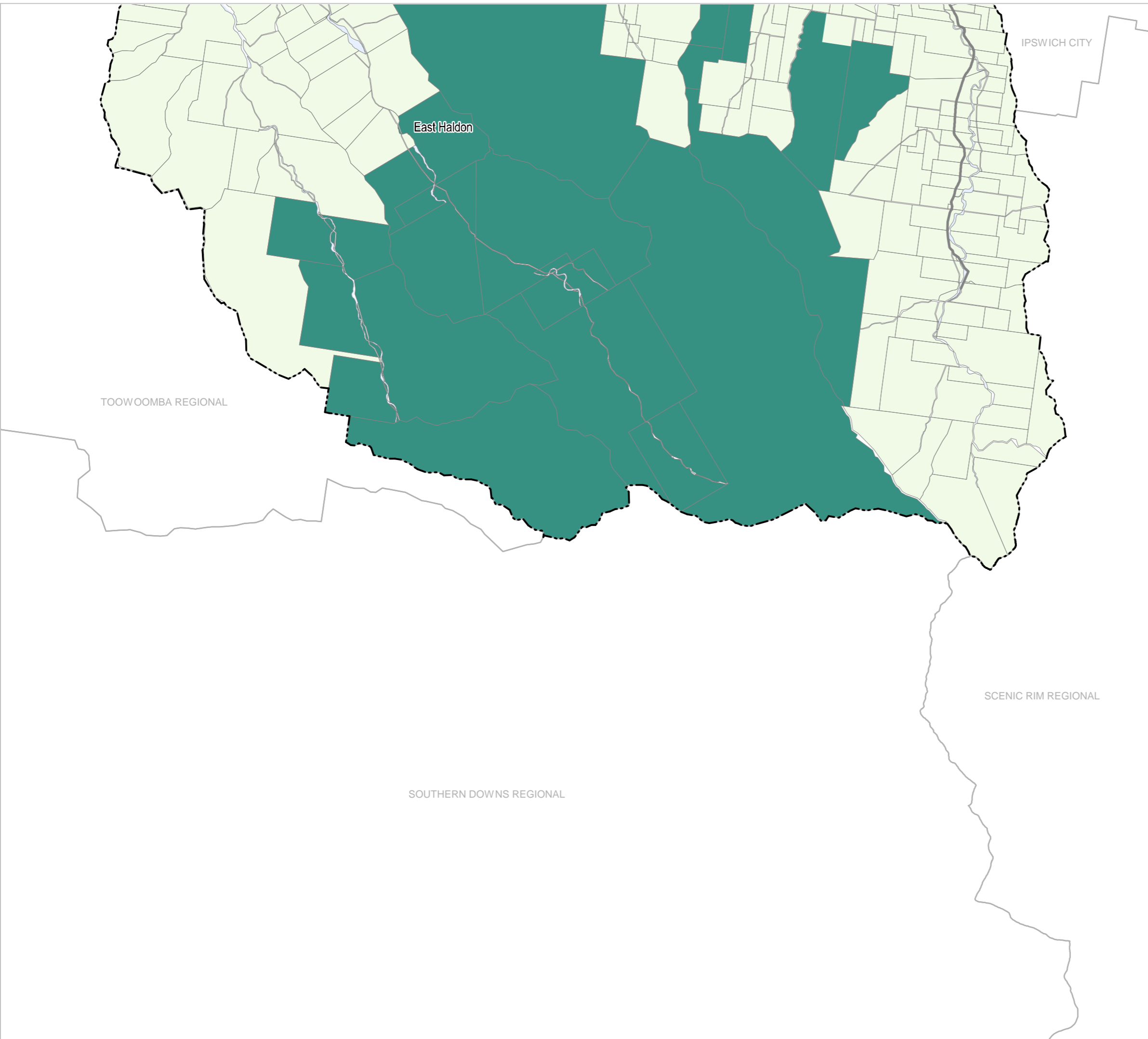



Lockyer Valley Regional Council Planning Scheme

REGIONAL COUNCIL

ZM1 Zones Map

- Zone**
- Community facilities zone
 - Conservation zone
 - Emerging community zone
 - Industry zone
 - Limited development zone
 - Local centre zone
 - Low density residential zone
 - Low-medium density residential zone
 - Major centre zone
 - Mixed use zone
 - Open space zone
 - Principal centre zone
 - Rural residential zone
 - Rural zone
 - Special industry zone
 - Sport and recreation zone
 - Township zone

Other Features

- Major Road
- Railway Network
- [CID XX] Infrastructure Designation
- Property Boundary
- Local Government Boundary
- Watercourse or Waterbody

NOTE

Refer to online or electronic mapping where layers overlap or labels obstruct the data on the map.
Infrastructure Designation ID's are visible on the mapping where map scale is below 1:30,000

MAP INFORMATION

Based on or contains data sourced from the State Government which gives no warranty in relation to the data (including accuracy, reliability, completeness or suitability) and accepts no liability (including without limitation, liability in negligence) for any loss, damage or costs (including consequential damage) relating to any use of the data.
© Copyright Lockyer Valley Regional Council 2024

DATA SOURCES

Cadastral data weekly - whole of State Queensland, Rail network - Queensland, Queensland roads and tracks, State controlled roads surveyed centreline - Queensland © State of Queensland (Department of Resources) 2023, Infrastructure Designation © State of Queensland (Department of State Development, Manufacturing, Infrastructure and Planning) 2023.
Geocentric Datum of Australia (GDA2020 / MGA zone 56)



Commencement Date: 22 July 2024

Approx Scale @ A3: 1:20,000

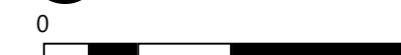

kilometres

Sheet Index

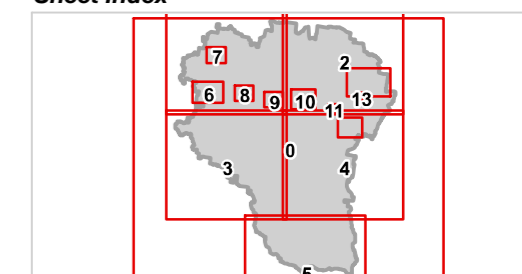

**ZM1 Zones Map
Withcott-06**

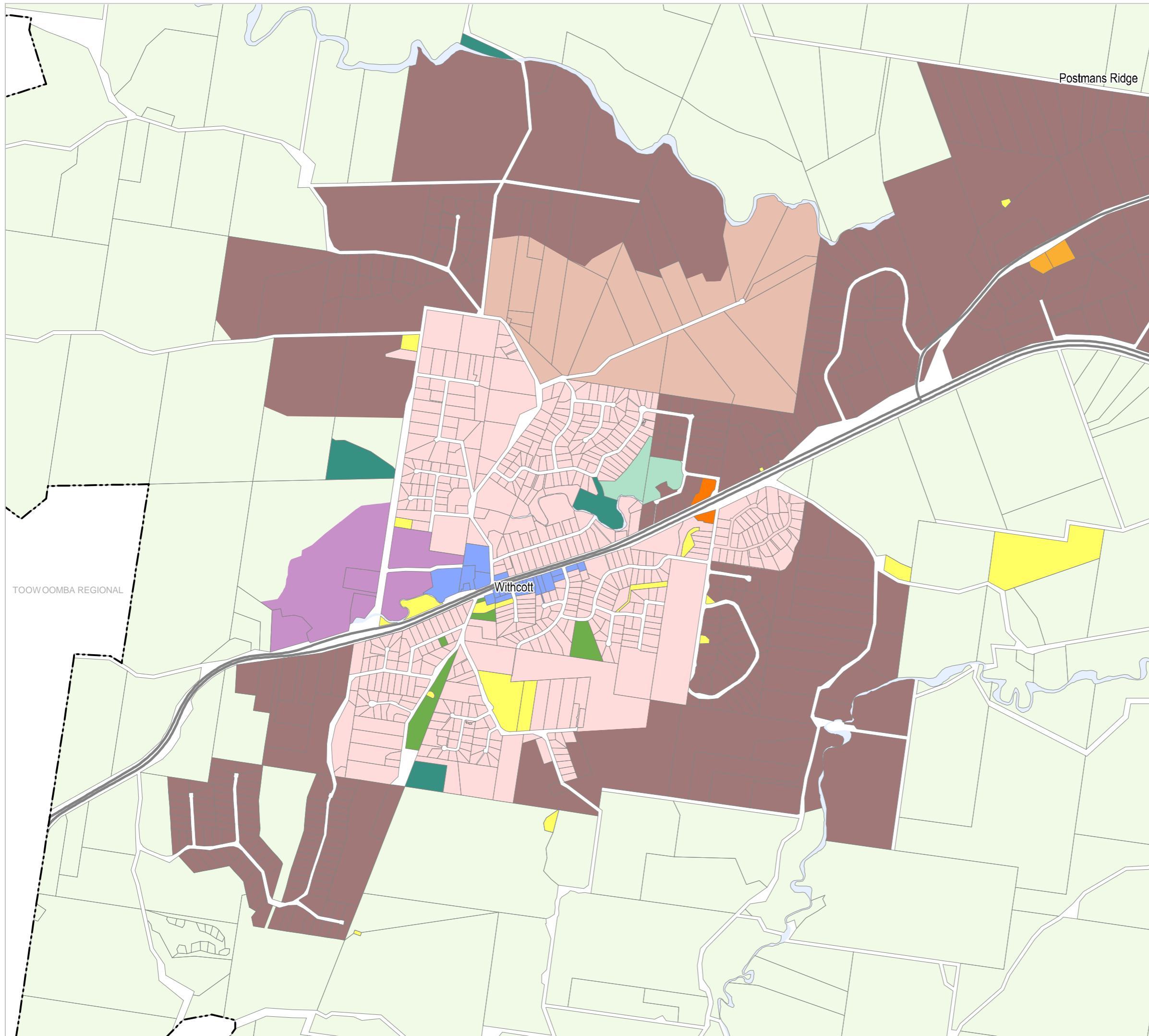

TOOWOOMBA REGIONAL

Postmans Ridge

Withcott



REGIONAL COUNCIL

ZM1 Zones Map

- Zone**
- Community facilities zone
 - Conservation zone
 - Emerging community zone
 - Industry zone
 - Limited development zone
 - Local centre zone
 - Low density residential zone
 - Low-medium density residential zone
 - Major centre zone
 - Mixed use zone
 - Open space zone
 - Principal centre zone
 - Rural residential zone
 - Rural zone
 - Special industry zone
 - Sport and recreation zone
 - Township zone

Other Features

- Major Road
- Railway Network
- CID XX Infrastructure Designation
- Property Boundary
- Local Government Boundary
- Watercourse or Waterbody

NOTE

Refer to online or electronic mapping where layers overlap or labels obstruct the data on the map.
Infrastructure Designation ID's are visible on the mapping where map scale is below 1:30,000

MAP INFORMATION

Based on or contains data sourced from the State Government which gives no warranty in relation to the data (including accuracy, reliability, completeness or suitability) and accepts no liability (including without limitation, liability in negligence) for any loss, damage or costs (including consequential damage) relating to any use of the data.
© Copyright Lockyer Valley Regional Council 2024

DATA SOURCES

Cadastral data weekly - whole of State Queensland, Rail network - Queensland, Queensland roads and tracks, State controlled roads surveyed centreline - Queensland © State of Queensland (Department of Resources) 2023, Infrastructure Designation © State of Queensland (Department of State Development, Manufacturing, Infrastructure and Planning) 2023.
Geocentric Datum of Australia (GDA2020 / MGA zone 56)



Commencement Date: 22 July 2024

Approx Scale @ A3: 1:15,000

0 0.5



kilometres

Sheet Index

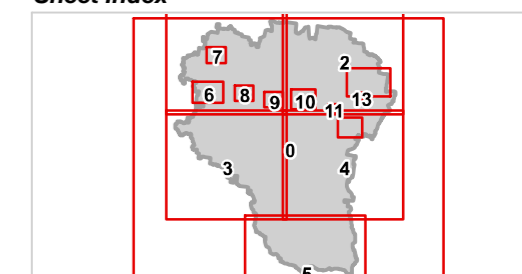

**ZM1 Zones Map
Murphys Creek-07**

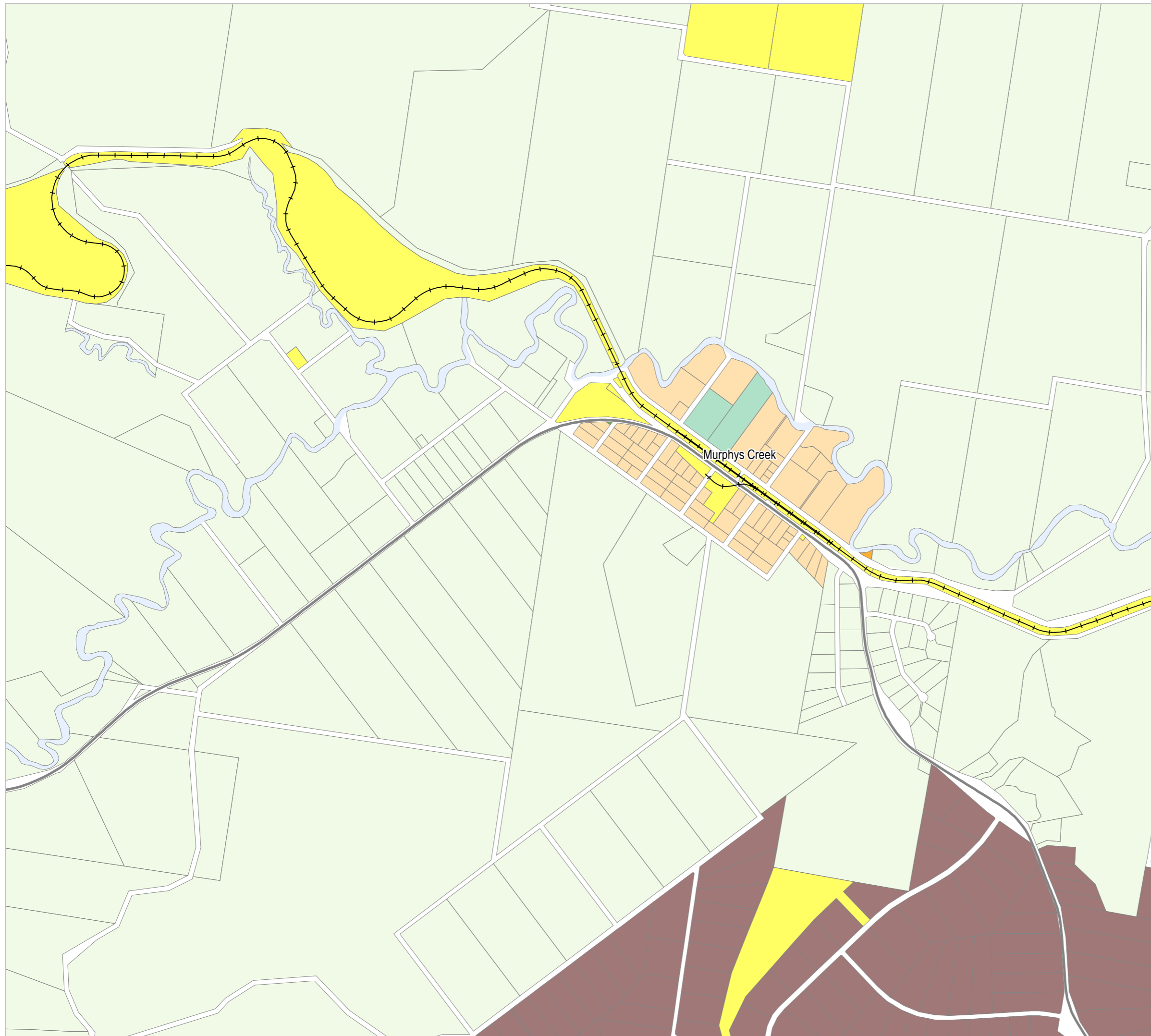



REGIONAL COUNCIL

ZM1 Zones Map

- Zone**
- Community facilities zone
 - Conservation zone
 - Emerging community zone
 - Industry zone
 - Limited development zone
 - Local centre zone
 - Low density residential zone
 - Low-medium density residential zone
 - Major centre zone
 - Mixed use zone
 - Open space zone
 - Principal centre zone
 - Rural residential zone
 - Rural zone
 - Special industry zone
 - Sport and recreation zone
 - Township zone

Other Features

- Major Road
- Railway Network
- Infrastructure Designation
- Property Boundary
- Local Government Boundary
- Watercourse or Waterbody

NOTE

Refer to online or electronic mapping where layers overlap or labels obstruct the data on the map.
Infrastructure Designation ID's are visible on the mapping where map scale is below 1:30,000

MAP INFORMATION

Based on or contains data sourced from the State Government which gives no warranty in relation to the data (including accuracy, reliability, completeness or suitability) and accepts no liability (including without limitation, liability in negligence) for any loss, damage or costs (including consequential damage) relating to any use of the data.
© Copyright Lockyer Valley Regional Council 2024

DATA SOURCES

Cadastral data weekly - whole of State Queensland, Rail network - Queensland, Queensland roads and tracks, State controlled roads surveyed centreline - Queensland © State of Queensland (Department of Resources) 2023, Infrastructure Designation © State of Queensland (Department of State Development, Manufacturing, Infrastructure and Planning) 2023.
Geocentric Datum of Australia (GDA2020 / MGA zone 56)



Commencement Date: 22 July 2024

Approx Scale @ A3: 1:15,000

0 0.5



kilometres

Sheet Index

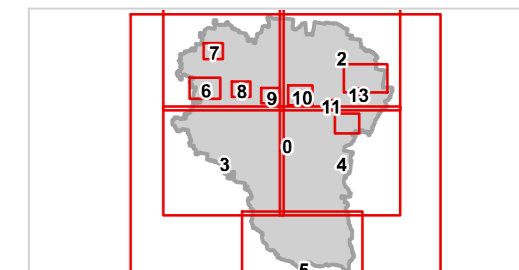

ZM1 Zones Map
Helidon-08

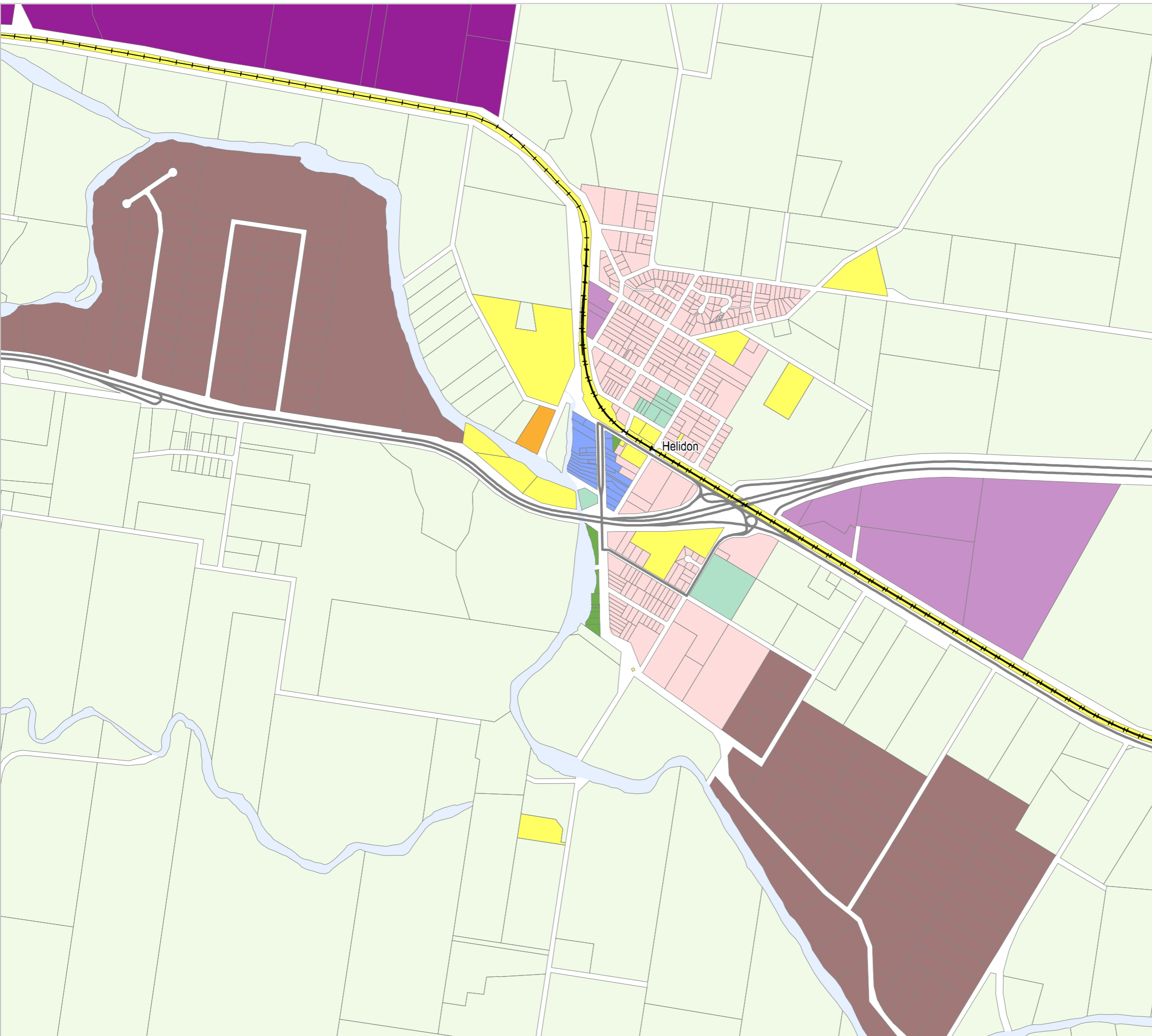



Lockyer Valley Regional Council Planning Scheme

REGIONAL COUNCIL

ZM1 Zones Map

- Zone**
- Community facilities zone
 - Conservation zone
 - Emerging community zone
 - Industry zone
 - Limited development zone
 - Local centre zone
 - Low density residential zone
 - Low-medium density residential zone
 - Major centre zone
 - Mixed use zone
 - Open space zone
 - Principal centre zone
 - Rural residential zone
 - Rural zone
 - Special industry zone
 - Sport and recreation zone
 - Township zone

Other Features

- Major Road
- Railway Network
- Infrastructure Designation
- Property Boundary
- Local Government Boundary
- Watercourse or Waterbody

NOTE

Refer to online or electronic mapping where layers overlap or labels obstruct the data on the map.
Infrastructure Designation ID's are visible on the mapping where map scale is below 1:30,000

MAP INFORMATION

Based on or contains data sourced from the State Government which gives no warranty in relation to the data (including accuracy, reliability, completeness or suitability) and accepts no liability (including without limitation, liability in negligence) for any loss, damage or costs (including consequential damage) relating to any use of the data.
© Copyright Lockyer Valley Regional Council 2024

DATA SOURCES

Cadastral data weekly - whole of State Queensland, Rail network - Queensland, Queensland roads and tracks, State controlled roads surveyed centreline - Queensland © State of Queensland (Department of Resources) 2023, Infrastructure Designation © State of Queensland (Department of State Development, Manufacturing, Infrastructure and Planning) 2023.
Geocentric Datum of Australia (GDA2020 / MGA zone 56)



Commencement Date: 22 July 2024

Approx Scale @ A3: 1:15,000

0 0.5



kilometres

Sheet Index

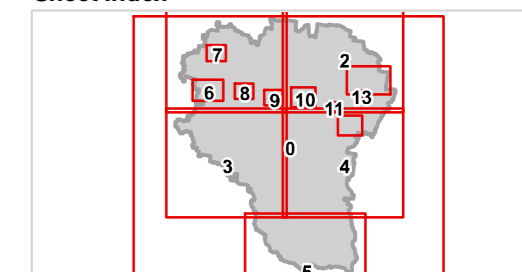

**ZM1 Zones Map
Grantham-09**

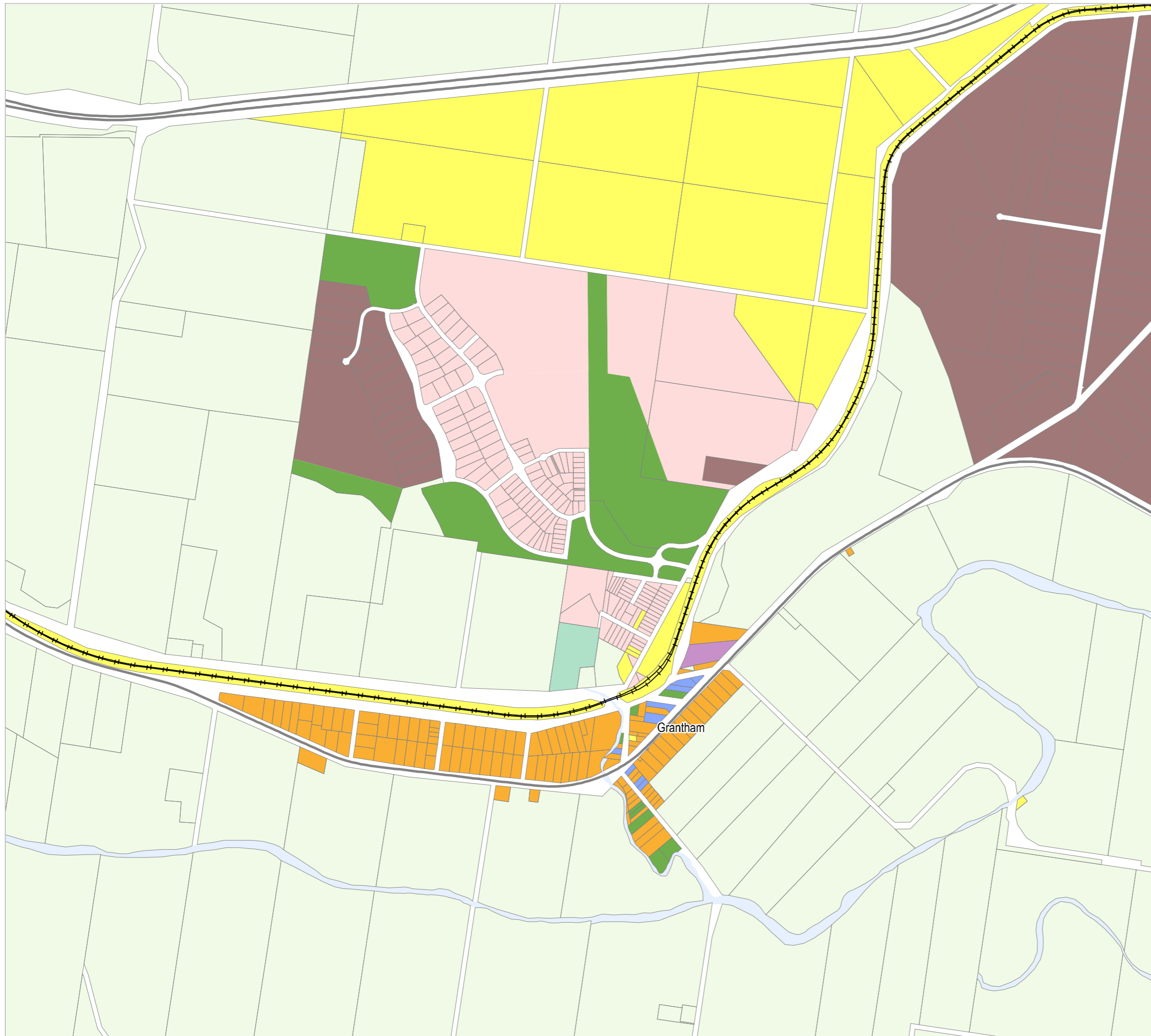



Lockyer Valley Regional Council Planning Scheme

REGIONAL COUNCIL

ZM1 Zones Map

- Zone**
- Community facilities zone
 - Conservation zone
 - Emerging community zone
 - Industry zone
 - Limited development zone
 - Local centre zone
 - Low density residential zone
 - Low-medium density residential zone
 - Major centre zone
 - Mixed use zone
 - Open space zone
 - Principal centre zone
 - Rural residential zone
 - Rural zone
 - Special industry zone
 - Sport and recreation zone
 - Township zone

Other Features

- Major Road
- Railway Network
- CID XX Infrastructure Designation
- Property Boundary
- Local Government Boundary
- Watercourse or Waterbody

NOTE

Refer to online or electronic mapping where layers overlap or labels obstruct the data on the map.
Infrastructure Designation ID's are visible on the mapping where map scale is below 1:30,000

MAP INFORMATION

Based on or contains data sourced from the State Government which gives no warranty in relation to the data (including accuracy, reliability, completeness or suitability) and accepts no liability (including without limitation, liability in negligence) for any loss, damage or costs (including consequential damage) relating to any use of the data.
© Copyright Lockyer Valley Regional Council 2024

DATA SOURCES

Cadastral data weekly - whole of State Queensland, Rail network - Queensland, Queensland roads and tracks, State controlled roads surveyed centreline - Queensland © State of Queensland (Department of Resources) 2023, Infrastructure Designation © State of Queensland (Department of State Development, Manufacturing, Infrastructure and Planning) 2023.
Geocentric Datum of Australia (GDA2020 / MGA zone 56)



Commencement Date: 22 July 2024

Approx Scale @ A3: 1:30,000



kilometres

Sheet Index

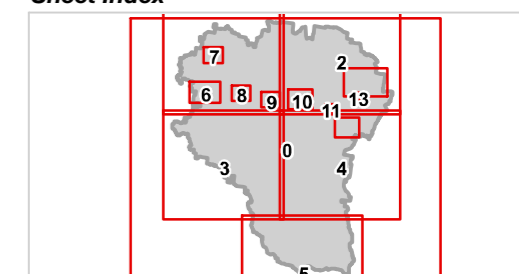

**ZM1 Zones Map
Gatton-10**

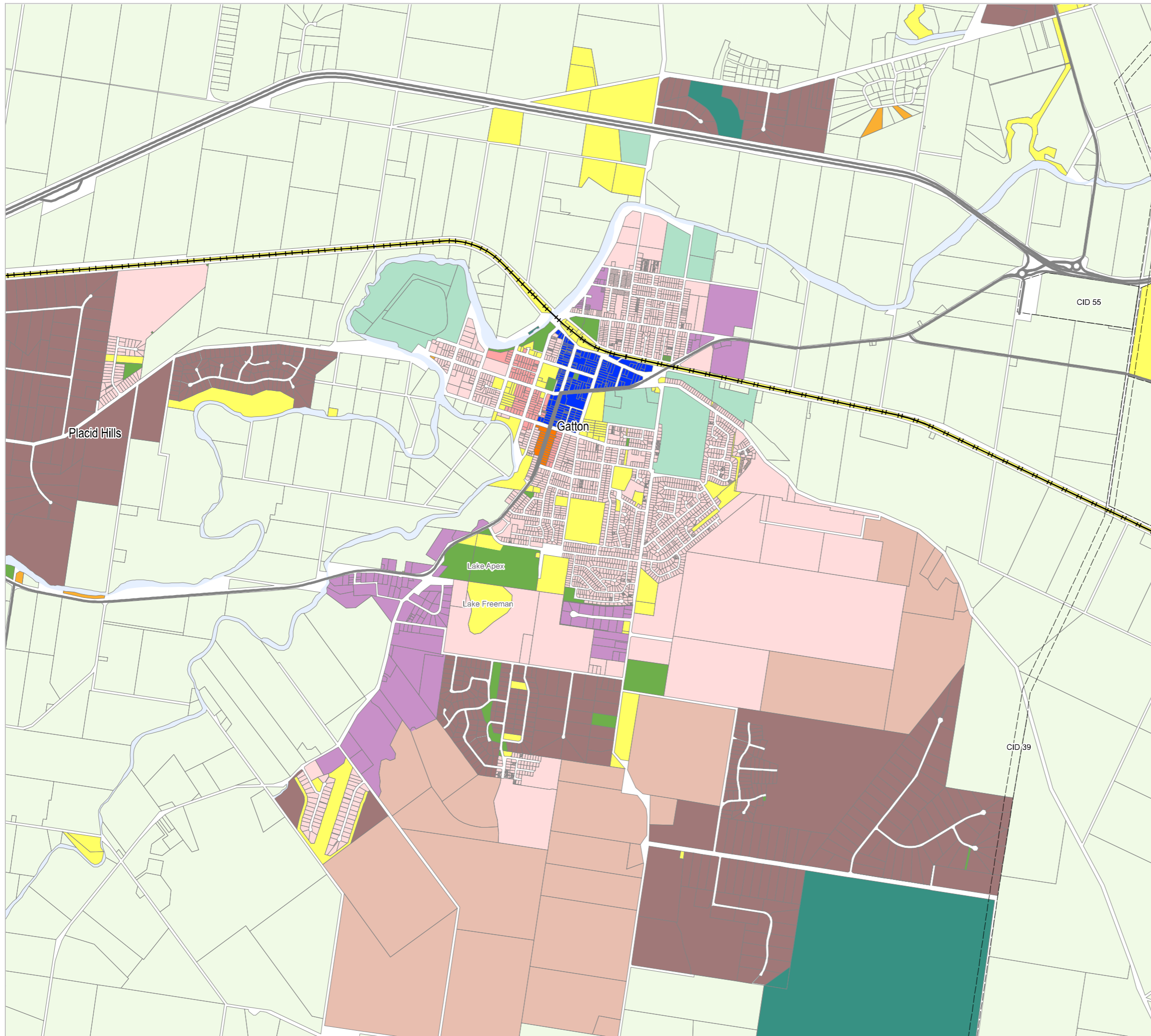



Lockyer Valley Regional Council Planning Scheme

REGIONAL COUNCIL

ZM1 Zones Map

- Zone**
- Community facilities zone
 - Conservation zone
 - Emerging community zone
 - Industry zone
 - Limited development zone
 - Local centre zone
 - Low density residential zone
 - Low-medium density residential zone
 - Major centre zone
 - Mixed use zone
 - Open space zone
 - Principal centre zone
 - Rural residential zone
 - Rural zone
 - Special industry zone
 - Sport and recreation zone
 - Township zone

Other Features

- Major Road
- Railway Network
- Infrastructure Designation
- Property Boundary
- Local Government Boundary
- Watercourse or Waterbody

NOTE

Refer to online or electronic mapping where layers overlap or labels obstruct the data on the map.
Infrastructure Designation ID's are visible on the mapping where map scale is below 1:30,000

MAP INFORMATION

Based on or contains data sourced from the State Government which gives no warranty in relation to the data (including accuracy, reliability, completeness or suitability) and accepts no liability (including without limitation, liability in negligence) for any loss, damage or costs (including consequential damage) relating to any use of the data.
© Copyright Lockyer Valley Regional Council 2024

DATA SOURCES

Cadastral data weekly - whole of State Queensland, Rail network - Queensland, Queensland roads and tracks, State controlled roads surveyed centreline - Queensland © State of Queensland (Department of Resources) 2023, Infrastructure Designation © State of Queensland (Department of State Development, Manufacturing, Infrastructure and Planning) 2023.
Geocentric Datum of Australia (GDA2020 / MGA zone 56)



Commencement Date: 22 July 2024

Approx Scale @ A3: 1:7,500

0 0.25

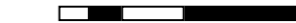

kilometres

Sheet Index

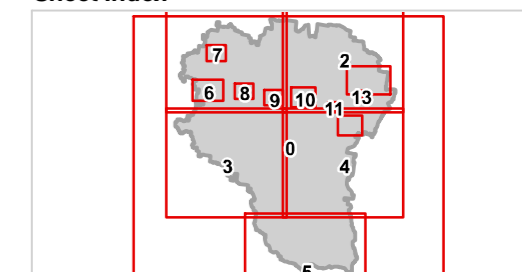

**ZM1 Zones Map
Forest Hill-11**

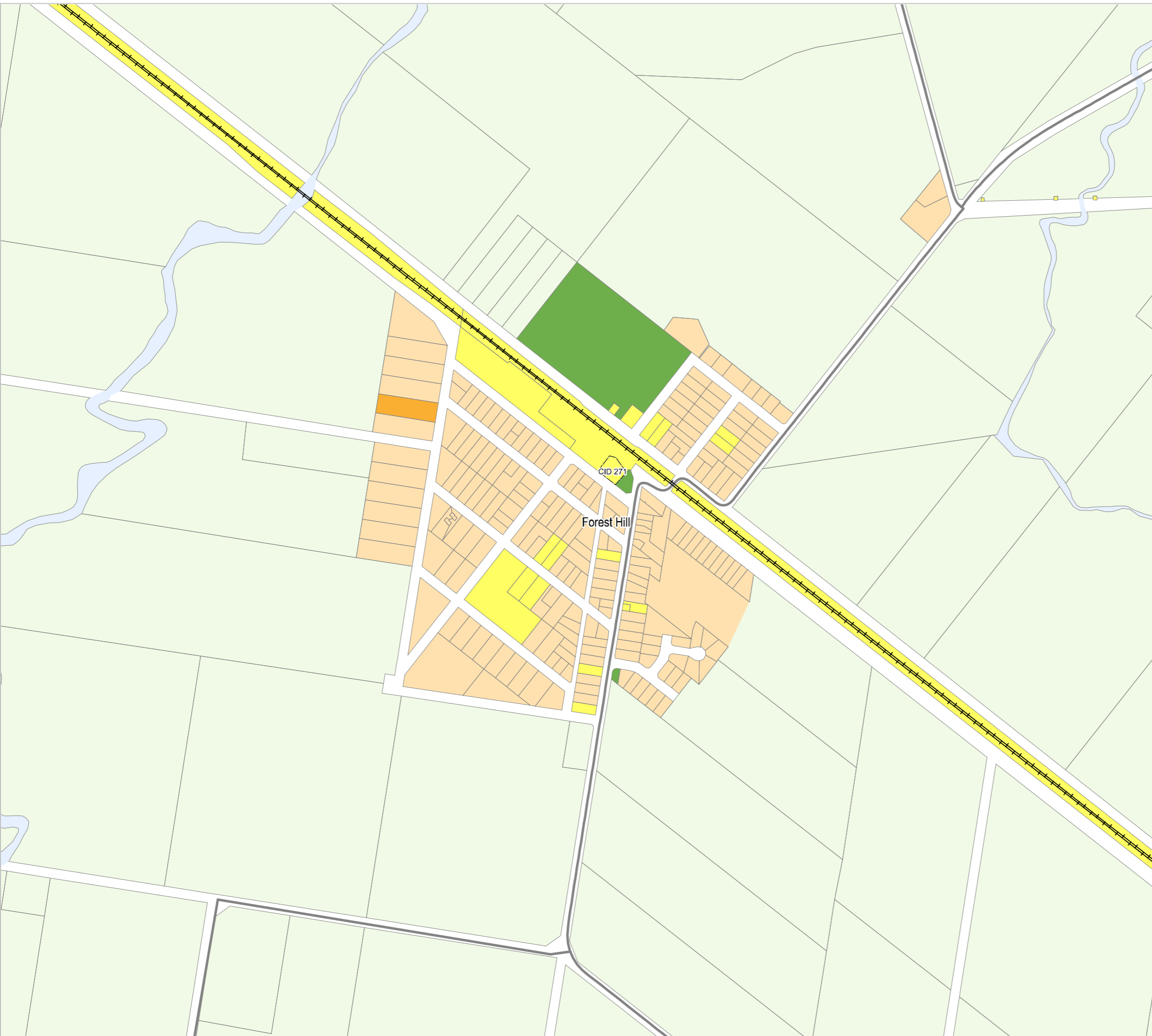



Lockyer Valley Regional Council Planning Scheme

REGIONAL COUNCIL

ZM1 Zones Map

- Zone**
- Community facilities zone
 - Conservation zone
 - Emerging community zone
 - Industry zone
 - Limited development zone
 - Local centre zone
 - Low density residential zone
 - Low-medium density residential zone
 - Major centre zone
 - Mixed use zone
 - Open space zone
 - Principal centre zone
 - Rural residential zone
 - Rural zone
 - Special industry zone
 - Sport and recreation zone
 - Township zone

Other Features

- Major Road
- Railway Network
- CID XX Infrastructure Designation
- Property Boundary
- Local Government Boundary
- Watercourse or Waterbody

NOTE

Refer to online or electronic mapping where layers overlap or labels obstruct the data on the map.
Infrastructure Designation ID's are visible on the mapping where map scale is below 1:30,000

MAP INFORMATION

Based on or contains data sourced from the State Government which gives no warranty in relation to the data (including accuracy, reliability, completeness or suitability) and accepts no liability (including without limitation, liability in negligence) for any loss, damage or costs (including consequential damage) relating to any use of the data.
© Copyright Lockyer Valley Regional Council 2024

DATA SOURCES

Cadastral data weekly - whole of State Queensland, Rail network - Queensland, Queensland roads and tracks, State controlled roads surveyed centreline - Queensland © State of Queensland (Department of Resources) 2023, Infrastructure Designation © State of Queensland (Department of State Development, Manufacturing, Infrastructure and Planning) 2023.
Geocentric Datum of Australia (GDA2020 / MGA zone 56)



Commencement Date: 22 July 2024

Approx Scale @ A3: 1:20,000



kilometres

Sheet Index

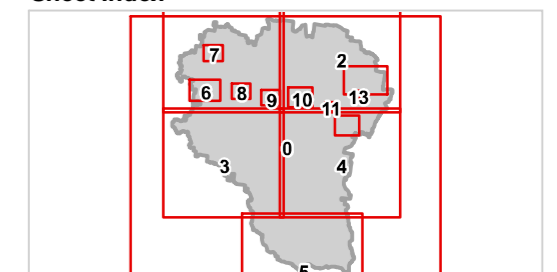

**ZM1 Zones Map
Laidley-12**

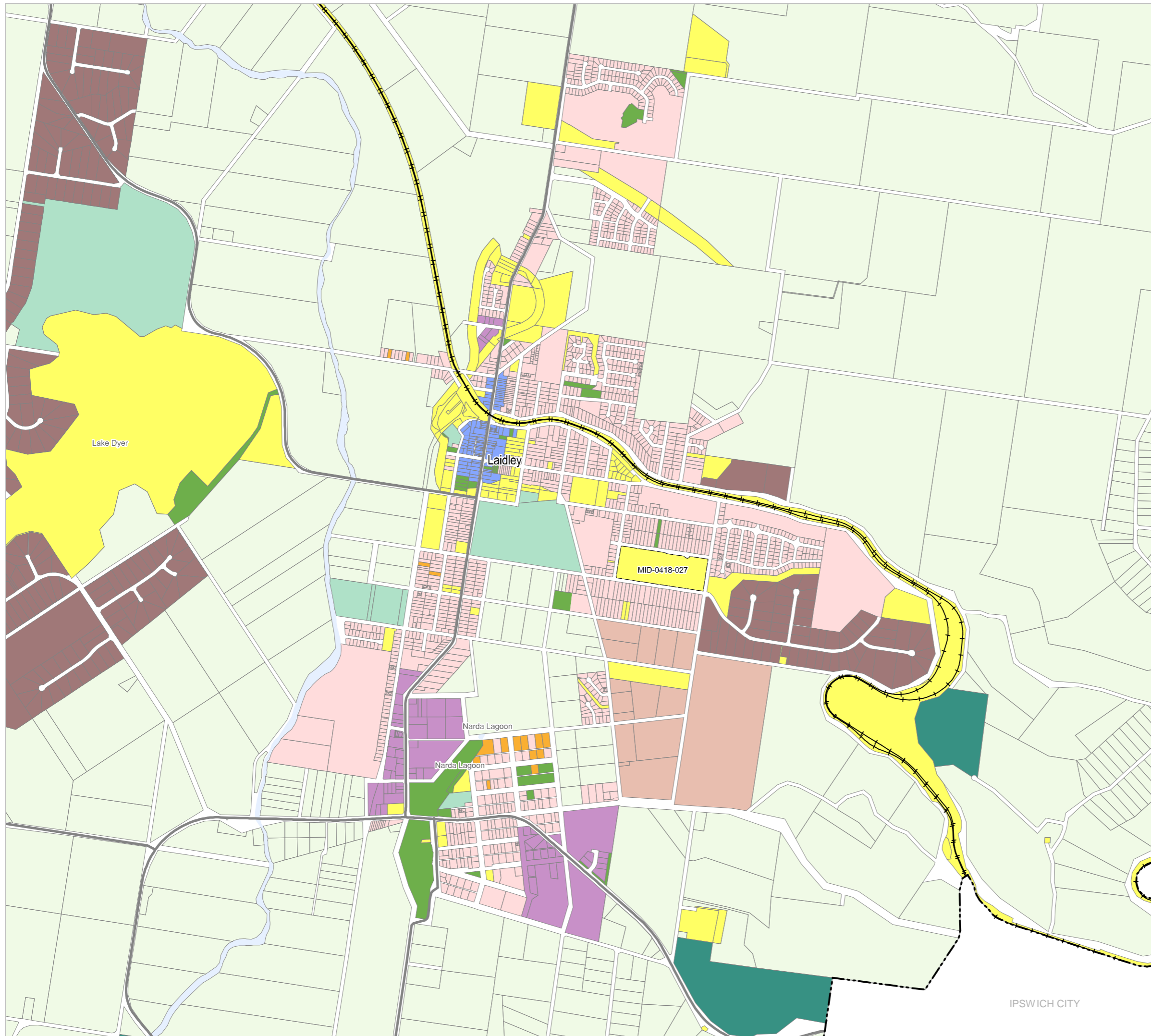



REGIONAL COUNCIL

ZM1 Zones Map

- Zone**
- Community facilities zone
 - Conservation zone
 - Emerging community zone
 - Industry zone
 - Limited development zone
 - Local centre zone
 - Low density residential zone
 - Low-medium density residential zone
 - Major centre zone
 - Mixed use zone
 - Open space zone
 - Principal centre zone
 - Rural residential zone
 - Rural zone
 - Special industry zone
 - Sport and recreation zone
 - Township zone

Other Features

- Major Road
- Railway Network
- [CID XX] Infrastructure Designation
- Property Boundary
- Local Government Boundary
- Watercourse or Waterbody

NOTE

Refer to online or electronic mapping where layers overlap or labels obstruct the data on the map.
Infrastructure Designation ID's are visible on the mapping where map scale is below 1:30,000

MAP INFORMATION

Based on or contains data sourced from the State Government which gives no warranty in relation to the data (including accuracy, reliability, completeness or suitability) and accepts no liability (including without limitation, liability in negligence) for any loss, damage or costs (including consequential damage) relating to any use of the data.
© Copyright Lockyer Valley Regional Council 2024

DATA SOURCES

Cadastral data weekly - whole of State Queensland, Rail network - Queensland, Queensland roads and tracks, State controlled roads surveyed centreline - Queensland © State of Queensland (Department of Resources) 2023, Infrastructure Designation © State of Queensland (Department of State Development, Manufacturing, Infrastructure and Planning) 2023.
Geocentric Datum of Australia (GDA2020 / MGA zone 56)



Commencement Date: 22 July 2024

Approx Scale @ A3: 1:10,000

0 0.5

kilometres

Sheet Index

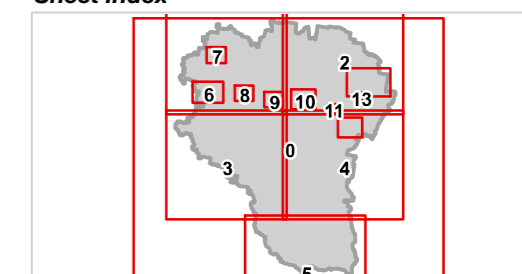

**ZM1 Zones Map
Plainland-13**

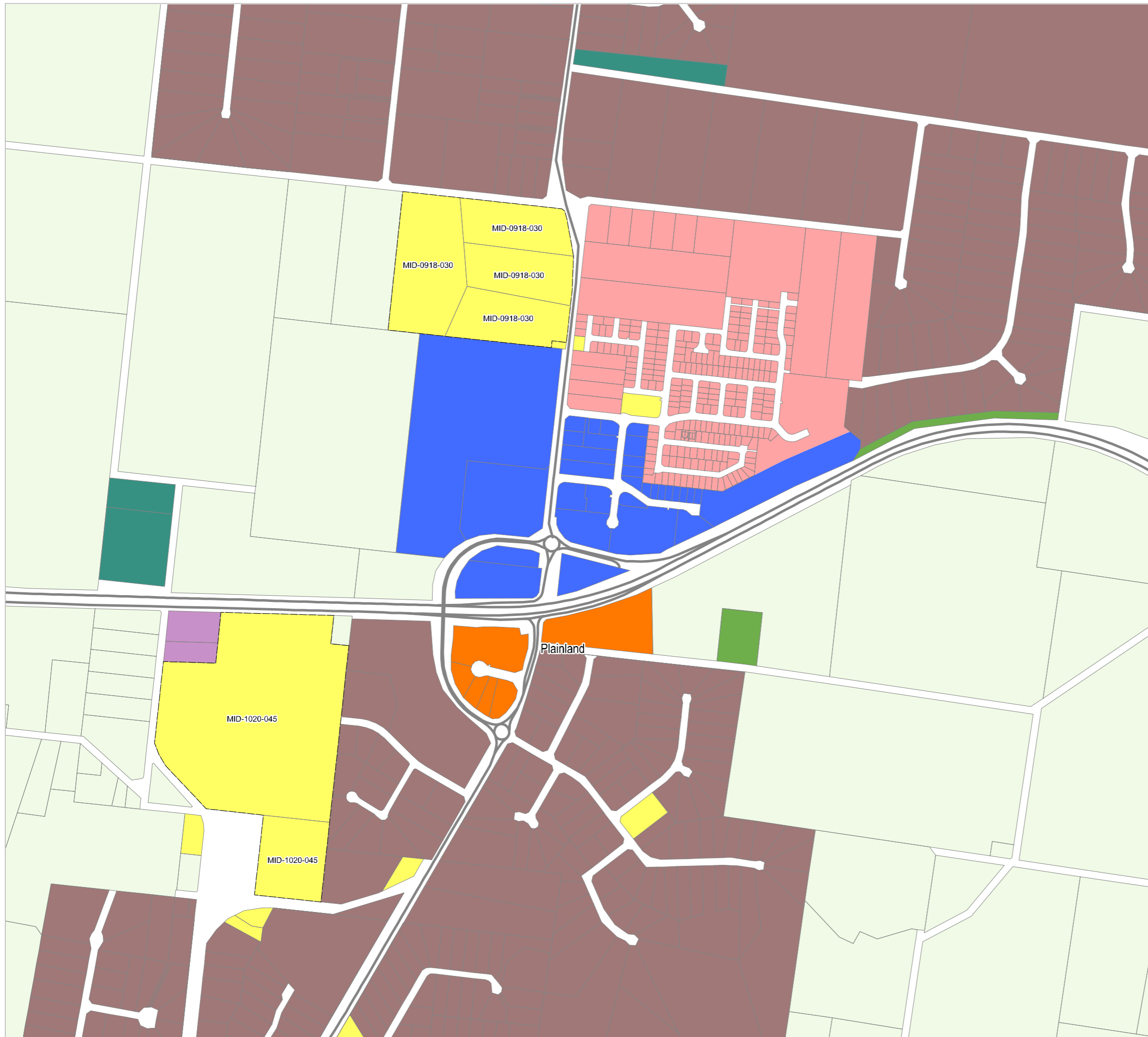



Lockyer Valley Regional Council Planning Scheme

REGIONAL COUNCIL

ZM1 Zones Map

- Zone**
- Community facilities zone
 - Conservation zone
 - Emerging community zone
 - Industry zone
 - Limited development zone
 - Local centre zone
 - Low density residential zone
 - Low-medium density residential zone
 - Major centre zone
 - Mixed use zone
 - Open space zone
 - Principal centre zone
 - Rural residential zone
 - Rural zone
 - Special industry zone
 - Sport and recreation zone
 - Township zone

Other Features

- Major Road
- Railway Network
- CID XX Infrastructure Designation
- Property Boundary
- Local Government Boundary
- Watercourse or Waterbody

NOTE

Refer to online or electronic mapping where layers overlap or labels obstruct the data on the map.
Infrastructure Designation ID's are visible on the mapping where map scale is below 1:30,000

MAP INFORMATION

Based on or contains data sourced from the State Government which gives no warranty in relation to the data (including accuracy, reliability, completeness or suitability) and accepts no liability (including without limitation, liability in negligence) for any loss, damage or costs (including consequential damage) relating to any use of the data.
© Copyright Lockyer Valley Regional Council 2024

DATA SOURCES

Cadastral data weekly - whole of State Queensland, Rail network - Queensland, Queensland roads and tracks, State controlled roads surveyed centreline - Queensland © State of Queensland (Department of Resources) 2023, Infrastructure Designation © State of Queensland (Department of State Development, Manufacturing, Infrastructure and Planning) 2023.
Geocentric Datum of Australia (GDA2020 / MGA zone 56)



Commencement Date: 22 July 2024

Approx Scale @ A3: 1:40,000



kilometres

Sheet Index

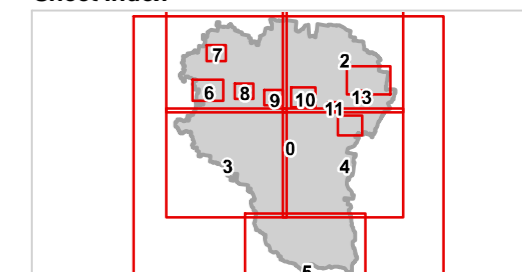

**ZM1 Zones Map
Regency Downs-14**

